International Journal of Disaster Risk Reduction 124 (2025) 105503

Contents lists available at ScienceDirect

International Journal of Disaster Risk Reduction

journal homepage: www.elsevier.com/locate/ijdrr

HurricaneLog: A serious game for data collection and analysis of hurricane preparedness and response operations

Thiago Correia Pereira [a], Daniel Aloise [a], Marie-Ève Rancourt [b,*]

[a] Département de génie informatique et génie logiciel, Polytechnique Montreal, 2500, chemin de Polytechnique, Montreal, H3T 1J4, QC, Canada
[b] Département de gestion des opérations et de la logistique, HEC Montreal, 3000, chemin de la Côte-Sainte-Catherine, Montreal, H3T 2A7, QC, Canada

ARTICLE INFO

Keywords:
Humanitarian operations
Serious games
Data collection
Preparedness
Response

ABSTRACT

Hurricanes are destructive natural disasters that frequently cause significant damage and disrupt communities. An effective response relies on the swift actions of government and humanitarian organizations, and logistics play a crucial role in ensuring timely aid delivery. However, the complexity and unpredictability of disaster management can hinder decision making, often resulting in unintended outcomes. Data collection during emergency operations is challenging, and post-event surveys are prone to recall bias, creating barriers to obtaining valuable data to improve decision making. To address these challenges, we introduce *HurricaneLog*, a serious game that simulates disaster preparedness and response in a hurricane-prone region. By replicating realistic hurricane scenarios based on historical data, *HurricaneLog* provides a simulated environment to practice decision making and collect granular data, improving training for humanitarian logistics professionals and apprentices. This study contributes by introducing a publicly available game and proposing a methodological framework to analyze participants' decisions and evaluate the effectiveness of the strategy. Detailed findings from an experiment involving 86 participants reveal decision-making patterns and provide practical evidence on disaster management strategies.

1. Introduction

Hurricanes are among the most devastating natural disasters and cause widespread destruction when they strike populated areas. In the United States alone, hurricanes have resulted in financial losses exceeding $1.3 trillion and have been responsible for the highest number of deaths among weather-related disasters since 1980, with a total of 6,890 lives lost [1]. The annual Atlantic hurricane season presents recurring challenges for governments and communities, compounded by the inherent unpredictability of these events.

In the wake of such crises, the responsibility for immediate response often falls heavily on non-governmental organizations (NGOs) that strive tirelessly to aid affected populations. For instance, the World Food Programme (WFP) provided assistance to an astounding 160 million individuals in 2022 alone [2]. Central to these relief efforts is humanitarian logistics, a critical component that constitutes nearly 80% of operational costs [3]. Logistics, as defined by Thomas and Mizushima [4], involves the strategic coordination of tasks related to the efficient management, transportation, and oversight of goods and information from their origin to their intended recipients. Given the scale and complexity of these operations, effective training and preparedness are imperative [5].

* Corresponding author.
E-mail addresses: thiago.pereira@polymtl.ca (T. Correia Pereira), daniel.aloise@polymtl.ca (D. Aloise), marie-eve.rancourt@hec.ca (M.-È. Rancourt).

https://doi.org/10.1016/j.ijdrr.2025.105503
Received 15 November 2024; Received in revised form 17 April 2025; Accepted 17 April 2025
Available online 4 May 2025
2212-4209/© 2025 The Authors. Published by Elsevier Ltd. This is an open access article under the CC BY-NC-ND license (http://creativecommons.org/licenses/by-nc-nd/4.0/).

Humanitarian logistics professionals operate in chaotic and high-pressure environments [5], where rapid decision making is crucial, and lives depend on timely actions [6]. These decisions are often made under uncertainty, as responders must determine where people in need are located, what their specific needs are, how to access them, and what resources are available [7]. Additionally, they must navigate limited resources and logistical constraints. The complexity of these tasks can lead to suboptimal decisions, resulting in resource losses and adverse impacts on affected populations [8]. Therefore, diversified and frequent training is essential to keep professionals prepared for future disasters [4,7].

Understanding the decision-making processes and the impact of associated strategies in humanitarian logistics is critical for improving training and operational effectiveness. However, collecting data on decision making during actual operations presents significant challenges. The overwhelming nature of disaster response makes it impractical for decision-makers to record every action without hindering the response effort and potentially risking lives. Retrospective data collection methods, such as post-operation surveys, often suffer from recall biases and inaccuracies [9,10]. In addition, existing information systems in humanitarian operations focus primarily on the aggregation of data from various sources to support informed decisions and efficient planning [11,12], but lack the capability to capture detailed data on specific decisions and their operational impacts.

To address these gaps, we propose an innovative solution that leverages serious gaming to simulate disaster preparedness and response operations in a multi-region context. Our work introduces *HurricaneLog*, a serious game designed to facilitate comprehensive data collection and analysis of decision-making processes in humanitarian logistics. By simulating realistic disaster scenarios using data from past events, *HurricaneLog* recreates meaningful environments that mirror the challenges faced by humanitarian decision-makers. The engaging nature of the game allows for the collection of detailed decision-making data without the ethical and practical constraints present in real disaster situations.

Unlike existing games in the humanitarian logistics field, which often focus on single-region scenarios or lack data collection capabilities, *HurricaneLog* uniquely combines a multi-region context with both preparedness and response phases of disaster management. Additionally, it captures granular data on players' decisions, enabling the analysis of different strategies and their outcomes. This approach not only enhances training initiatives by providing an interactive learning platform but also contributes to research by offering practical evidence regarding decision-making dynamics in humanitarian operations.

The objectives of this article are threefold: (i) to present *HurricaneLog*, a publicly available game (https://thiagocorreiap.github.io/HurricaneLog/) designed to bridge gaps in disaster response training by simulating real-world challenges; (ii) to propose a methodological framework for analyzing decision making and evaluating the performance of different disaster management strategies implemented within the game; and (iii) to provide findings from a user study involving 86 participants, which reveal actionable patterns in disaster management strategies and offer practical evidence for improving training and operations in humanitarian logistics. This article builds upon our previous publication at the DiGRA 2022 conference [8], which introduced an early version of the HurricaneLog game. While the DiGRA paper primarily focuses on the game's initial development, the present study expands on this work by presenting an enhanced version of the game and analyzing gameplay data and participant behavior to derive empirical insights into disaster preparedness and response operations.

The design and development of *HurricaneLog* were informed by comprehensive analysis of disaster management literature and consultations with professionals in the field, ensuring the game's relevance to real-world scenarios. By bridging the gap between theoretical research and practical application, our work aims to advance the understanding of decision making in humanitarian logistics and contribute to more effective disaster preparedness and response strategies.

The rest of this article is organized as follows. Section 2 discusses related works. Section 3 presents the *HurricaneLog* game and its components. Section 4 describes the data collection process facilitated by the game, followed by analyses of participant strategies and their implications. Finally, Section 5 concludes the article with remarks and future directions.

2. Related works

Understanding and improving decision-making processes in humanitarian logistics is crucial for enhancing operational effectiveness and saving lives during disasters. In this section, we examine existing literature to identify gaps and support our claims regarding the need for innovative solutions like *HurricaneLog*. To conduct this literature review, we adopted a broad exploratory approach rather than a systematic review to gain a comprehensive understanding of data availability and the role of serious games in disaster management. We begin by exploring current information systems used in humanitarian operations, highlighting their roles in enhancing situational awareness and supporting decision making. We discuss how these systems, while valuable, fall short in capturing detailed data on the specific decisions made by logistics professionals and their operational impacts. Next, we introduce serious games as a potent tool recognized by the scientific community for simulating decision-making scenarios and facilitating data collection. We review how games have been employed across various domains for education, training, and data collection, demonstrating their versatility and effectiveness. Moving closer to our focus, we delve into serious games developed specifically for humanitarian logistics, analyzing their features and limitations, particularly regarding data collection on decision-making processes. By identifying these gaps, we underscore the necessity for solutions like *HurricaneLog* that can fill these voids by providing comprehensive data collection and realistic simulation of disaster scenarios.

The criticality of data utilization in humanitarian logistics has been underlined by Shalash et al. [13], emphasizing its indispensable role in evidence-based planning and decision making in operational contexts. During operations, humanitarian decision-makers seek to enhance situational awareness by accessing data from governmental, non-governmental, and institutional sources to understand the crisis at hand. Consequently, numerous information systems have been developed to aggregate and disseminate data, providing comprehensive situational awareness and facilitating informed decision making [11].

Notable examples include platforms like *ReliefWeb*, the *Humanitarian Data Exchange (HDX)*, the *Logistics Information Exchange (LogIE)*, and *HELIOS*. *ReliefWeb*, provided by the United Nations Office for the Coordination of Humanitarian Affairs (OCHA), offers practitioners timely information on complex emergencies and natural disasters worldwide by consolidating reports, maps, and analyses from over 4,000 key organizations [14]. Similarly, the *HDX*, managed by OCHA's Centre for Humanitarian Data, aims to make humanitarian data easy to find and use for analysis, hosting a growing collection of datasets accessed globally [15]. The *LogIE*, developed by the Logistics Cluster, enhances operational planning by providing a customizable view of logistics data, supporting both emergency response and preparedness efforts [16]. Additionally, *HELIOS* is a supply chain-focused information system collaboratively built by several humanitarian organizations, including Oxfam-GB and World Vision International, to track expenditures, manage inventories, and improve supply chain efficiency during humanitarian operations [17].

Academic research has also contributed to this field. For instance, Yagci Sokat et al. [18] discuss the use of real-time data for improving decision making in humanitarian logistics. They present a framework for integrating near real-time data into logistical models, aiming to enhance situational awareness during disaster response. Their case study on Typhoon Haiyan illustrates how data from governmental agencies, digital humanitarian networks, and geospatial mapping tools can inform operational planning. Similarly, Timperio et al. [19] propose a beneficiary-centric decision support framework that integrates data analytics, network optimization, and simulation to identify logistics bottlenecks and support inventory management. Their framework aims to enhance resource coordination in humanitarian logistics, demonstrating the critical role of information systems in operational efficiency.

While these information systems and research initiatives significantly improve situational awareness and support evidence-based planning, they predominantly focus on aggregating and disseminating data rather than capturing the specific decisions made by logistics agents and their operational impacts. For example, platforms like *HDX* and *LogIE* provide valuable data for decision making but do not record the rationale behind individual decisions or the outcomes of those decisions in operational contexts. Similarly, *HELIOS* enhances supply chain management by tracking transactions and inventories but does not capture the decision making processes of logistics personnel during crises.

The article by Yagci Sokat et al. [18] highlights this gap by demonstrating that while real-time data can inform decision making, the systems in use do not document the specific decisions or analyze their impact on operational outcomes. This limitation restricts opportunities for comprehensive analysis of decision-making behaviors and the evaluation of different strategies' effectiveness. Therefore, the limitations of current information systems in capturing decision-making data *during* humanitarian operations emphasize the necessity for innovative solutions. Given these limitations, there is a need for approaches that can effectively capture detailed decision-making data during humanitarian operations. One promising avenue is the use of serious games.

Games present themselves as a promising avenue for addressing these data collection challenges. Recognized for their unparalleled engagement capabilities, games captivate millions of users worldwide. Leveraging this inherent engagement power, the scientific community has increasingly turned to games as potent tools for engagement, data collection, and analysis. One notable application of games is in the context of *serious games*, where the primary focus shifts from entertainment to learning [20,21]. Serious games have found application across diverse fields, including education [22], training [23], advertising [24], and healthcare [25].

Regarding data collection, games offer a unique opportunity to gather valuable insights from players. Researchers have employed various games to collect data on cognitive functions, spatial skills, creativity, problem-solving, and social interactions. For example, studies by Iyadurai et al. [26] and Lau-Zhu et al. [27] utilized *Tetris* to gather data on cognitive functions and spatial skills. Similarly, Simons et al. [28] and Lee and Probert [29] employed *Civilization* to study player creativity and problem-solving. Additionally, the game *World of Warcraft* has been used for collecting data on player behavior, social interactions, and decision-making processes [30,31]. These examples highlight the versatility of games as effective tools for data collection and analysis in various research domains.

Building on these successes, serious games have been increasingly adopted in the field of humanitarian logistics, becoming valuable tools for training and educating logistics professionals, volunteers, and students. Harteveld and Suarez [32] highlight the significant role that serious games can play in the humanitarian context, underscoring their ability to simulate real-world challenges and facilitate understanding through interactive experiences. These games simulate various aspects of humanitarian logistics operations, such as disaster response, supply chain management, and coordination of goods and personnel, providing immersive experiences that enhance learning and understanding.

One notable example is the *Disaster Response Game* developed by Klein et al. [33], which simulates disaster response operations in disaster-prone areas. In this multiplayer game, players act as humanitarian agents who must coordinate limited supplies and logistics to meet the needs of affected populations. The game allows players to rebuild infrastructure, distribute relief items, and manage resources under time pressure, reflecting realistic challenges faced in the field. To assess the game's effectiveness, the authors collected data through short surveys administered to participants after gameplay. Additionally, they conducted debriefing sessions to facilitate discussions about the learning outcomes. While the game received positive feedback, highlighting its realistic aspects and the importance of collaboration, it lacks a distinct preparedness phase and does not have built-in mechanisms to collect detailed data on decision-making processes during gameplay.

Similarly, *THINKLog*, created by Abdul Rahim et al. [34], is designed to teach supply chain management within humanitarian operations, focusing on warehouse location decisions and response logistics. The game consists of two stages: a preparedness phase where players select warehouse locations based on multiple criteria, and a response phase where they deliver relief items while handling disruptions. The authors used a software application to collect data on players' decisions during the preparedness phase, specifically the weights assigned to decision criteria and the selected warehouse locations. This data was further analyzed to assist in building simulation models for improving warehouse locations in real-world scenarios. However, data collection during the

response phase was not implemented, and the game does not capture detailed decision-making data throughout the entire gameplay experience.

Another significant contribution is the *Humanitarian Aid and Relief Distribution (HARD) Game* by Alaswad and Salman [35], a multiplayer turn-based game that simulates the humanitarian supply chain from suppliers or donors to affected populations. Players manage inventory levels, order and ship relief supplies, and coordinate with other supply chain nodes to fulfill demands. The authors utilized pre- and post-surveys to assess the game's effectiveness as a teaching tool and to gather feedback on participants' learning experiences. The HARD game collects data on players' decision outcomes, such as inventory management and order patterns, but its design offers a limited view for each player: they can only see incoming orders from the next level of the supply chain and deliveries from the previous level. As a result, players cannot observe disaster events directly or anticipate actions proactively. This narrow focus on a single segment of the supply chain also means that other critical aspects of humanitarian response operations, such as emergency needs assessment, adaptive decision making under evolving disaster conditions, and infrastructure disruptions, remain unaddressed. Furthermore, the game does not explicitly separate preparedness and response phases, limiting its ability to fully represent the dynamics of disaster relief efforts.

Logistics to the Rescue [36] focuses on highlighting the use of social media to detect populations in need after a natural disaster. In this game, players act as emergency dispatchers, assessing demand locations and planning rescue routes based on both reliable (*e.g.*, 911 calls) and unreliable (*e.g.*, social media posts) information sources. The game provides insights into integrating social media data into disaster response. To evaluate its educational impact, the authors conducted post-gameplay surveys with secondary school students, confirming positive feedback regarding the game's ability to educate about social media use in emergencies. However, the game offers limited strategic depth in preparedness, does not simulate real-time disaster evolution, and lacks built-in data collection on decision-making processes during gameplay.

Other games, such as *Food Force* [37] and *Inside Haiti Earthquake* [38], contribute to raising awareness and educating players about the complexities of humanitarian operations. *Food Force* immerses players in the challenges of humanitarian food distribution in conflict and disaster-affected areas, involving missions like food procurement and distribution logistics. *Inside Haiti Earthquake* allows players to experience scenarios from different perspectives—survivors, humanitarian agents, and journalists—making choices that affect outcomes. These games primarily use post-gameplay reflections or discussions to assess learning outcomes but do not incorporate built-in data collection mechanisms to capture detailed decision-making data. Moreover, they lack a multi-phase disaster management approach and do not provide strategic depth in logistics planning.

In the realm of disaster preparedness, games like *Disaster Detector* [39] and *Stop Disasters!* [40] teach players about disaster risk reduction strategies. Players make infrastructure improvements to mitigate disaster impacts, receiving hints about imminent disasters. These games offer an understanding of disaster mitigation effectiveness but offer limited real-time event simulation and do not explore the complexities of multi-phase disaster management. Data collection in these games is minimal, often limited to tracking scores or levels achieved, without capturing detailed information on players' decision-making processes. Any assessment of learning outcomes typically relies on external surveys or evaluations.

In addition to digital serious games, simulation-based training exercises have been extensively utilized in humanitarian logistics to enhance the preparedness and response capabilities of practitioners. These simulations replicate realistic disaster scenarios, allowing logistics professionals to practice and refine their skills in controlled environments. For example, Gralla et al. [5] detail a simulation exercise aimed at training logistics response teams. Participants engage in a seven-day disaster simulation where they are evaluated on their decision making and actions by experienced professionals. Daily sessions provide feedback on their performance regarding critical aspects such as time management, information sharing, and priority setting. Similarly, Stuns and Heaslip [41] evaluate the effectiveness of a Logistics Emergency Response Unit training exercise organized by the Finnish Red Cross. Through interviews and observations, they assess the training outcomes across multiple dimensions, noting significant improvements in participants' practical skills and knowledge application. The *Logistics Cluster* also conducts simulation-based training programs that immerse skilled logistics professionals in realistic emergency scenarios over a week-long period [42]. These programs focus on enhancing competencies in emergency response, project management, and leadership within field-like conditions.

While these simulations are instrumental in improving operational readiness, they often rely on qualitative assessments and lack mechanisms for capturing detailed data on the decision-making processes of participants. Evaluations are typically based on observations, debriefings, and self-reported feedback, which may not capture all aspects of decision-making dynamics. This limitation presents an opportunity to enhance these training methods by integrating data collection tools that can record and analyze decisions made by participants in real-time.

Despite the valuable contributions of existing games, significant gaps remain. Many of these games focus primarily on a single phase of the disaster management cycle—mitigation, preparedness, response, or recovery—often without a clear separation between these phases. This approach limits the strategic depth that players can explore, especially in the pre-disaster phases. Additionally, the lack of built-in data collection mechanisms means that researchers and educators must rely on external methods, such as surveys or interviews, to gather information on players' decision-making processes. These methods can be limited by self-report biases and may not capture the nuances of in-game decisions. Furthermore, most games do not simulate real-time evolution of natural events, depriving players of the opportunity to track and respond to dynamic disaster scenarios. The absence of detailed data and analytical observations on how players interact with evolving situations limits the potential for comprehensive analysis of decision-making strategies and their effectiveness.

To address these gaps, we introduce *HurricaneLog*, a serious game designed to provide a multifaceted platform for both education and research in humanitarian logistics. *HurricaneLog* distinguishes itself by offering a multi-region context with clear separation between the preparedness and response phases, enabling players to explore complex strategies and understand the impact of their

Table 1
Summary of identified limitations in existing serious games and HurricaneLog's features.

Identified limitations	HurricaneLog's improvements
Lack of clear separation between disaster phases.	Clear distinction between preparedness and response phases, enabling structured decision making.
Lack of real-time decision data collection.	Real-time in-game data capture during both phases.
Limited simulation of disaster evolution.	Stochastic hurricane simulation reflecting real-world unpredictability.
Limited strategic preparedness options.	Seven investment options tailored to island profiles, supporting strategic planning.
Lack of multi-region gameplay.	Multi-region gameplay featuring diverse islands with unique logistical challenges.

decisions over time. The game incorporates real-time simulations of stochastic hurricanes, which require players to make decisions under uncertainty and adapt to evolving scenarios. Table 1 lists a series of identified limitations in current serious games, and how *HurricaneLog* addresses them. This highlights the unique contributions of the game in terms of multiphase disaster management, real-time data collection, and strategic decision making.

A significant advancement of *HurricaneLog* is its comprehensive built-in data collection capability. Unlike existing games that rely on postgame surveys or external assessments, *HurricaneLog* captures detailed data on players' decisions during both the preparedness and response phases. This includes investment choices, resource allocations, timing of actions, and response strategies. By recording these data points in real time, the game enables in-depth analysis of decision-making processes and strategies. Thus, researchers can evaluate the effectiveness of different approaches, identify patterns in decision making, and gain in-depth understanding of common challenges faced by players.

By combining multi-regional management, clear disaster phase separation, real-time event simulation, and detailed data collection, *HurricaneLog* advances both humanitarian logistics practice and research. Not only improves training initiatives by providing an interactive learning platform, it also contributes to research by offering empirical evidence on effective strategies and common pitfalls in disaster preparedness and response. This comprehensive approach allows for a deeper understanding of players' behavior and decision-making dynamics, which was previously unexplored in this context.

3. Game structure

HurricaneLog is designed around the core principles of realism and interactivity. Players assume the role of logistics coordinators tasked with preparing for and responding to hurricane events across multiple regions. The game integrates real historical data [43–45], weather patterns [46–49] and information extracted from the scientific literature [50–55] to simulate scenarios, challenging players to allocate resources, manage supply chains, and coordinate relief efforts effectively. It was primarily conceived as a single-player experience to facilitate structured data collection and ensure alignment with the study's objectives of analyzing individual player behavior and decision-making strategies. Nonetheless, *HurricaneLog* can also be used in a collaborative manner where multiple players form a team and engage in agency-level decision making. In such scenarios, teammates can discuss strategies, coordinate actions, and collectively develop resilient and efficient response plans, fostering both learning and engagement.

This section provides a comprehensive overview of the structure and mechanics of *HurricaneLog*, outlining its gameplay elements, core components, and the metrics used to evaluate player performance. We begin by describing the gameplay, introducing the strategic operational area and the roles players assume in coordinating logistics across multiple islands. Next, we delve into the game components, detailing the preparedness investments and response actions available to players, as well as the game mechanics that simulate real-world disaster scenarios through stochastic storms and forecasts. Finally, we discuss the metrics and scoring system, explaining how key performance indicators (KPIs) are used to assess players' effectiveness in managing disaster response efforts.

3.1. Gameplay

The game introduces players to a strategic operational area comprising four islands, each representing a nation under the player's logistical coordination. These islands, situated in a hurricane-prone area, face seasonal hurricane threats, adding a layer of complexity to the logistic challenges. Alongside these, a fifth element symbolizes international suppliers, offering support throughout the game. This setting is depicted in Fig. 1, which illustrates the islands within the player's logistical responsibilities and a continental area where the international suppliers are located. The player role is to coordinate the logistic activities in these islands, preparing them for the upcoming hurricane season, then responding to eventual hurricane-related disasters.

The player performance is evaluated based on three key performance indicators: the efficiency of response operations as measured by average response time to assist affected populations (to minimize), the economic efficiency reflected in the total operational costs (to minimize), and the effectiveness in meeting the needs of those affected, quantified by the proportion of needs met relative to the total number of people impacted by the hurricane (to maximize). These metrics collectively indicate the player's success in managing disaster response efforts, emphasizing speed, cost-effectiveness, and the capacity to address humanitarian needs. The game concludes

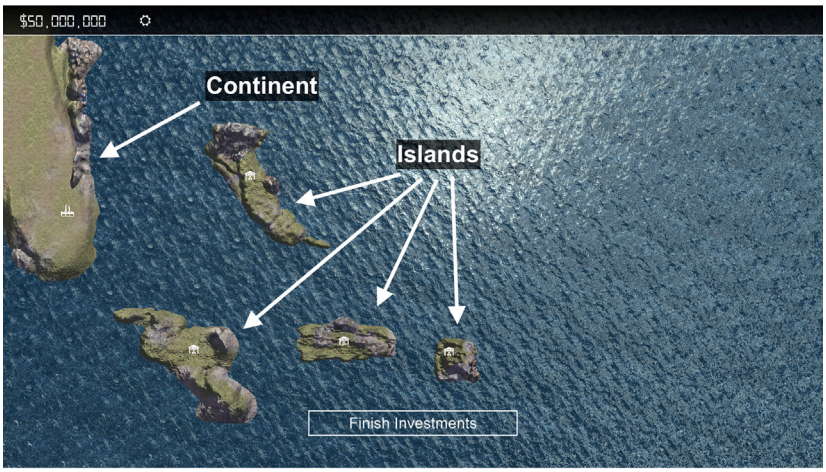

Fig. 1. Region simulated in the game.

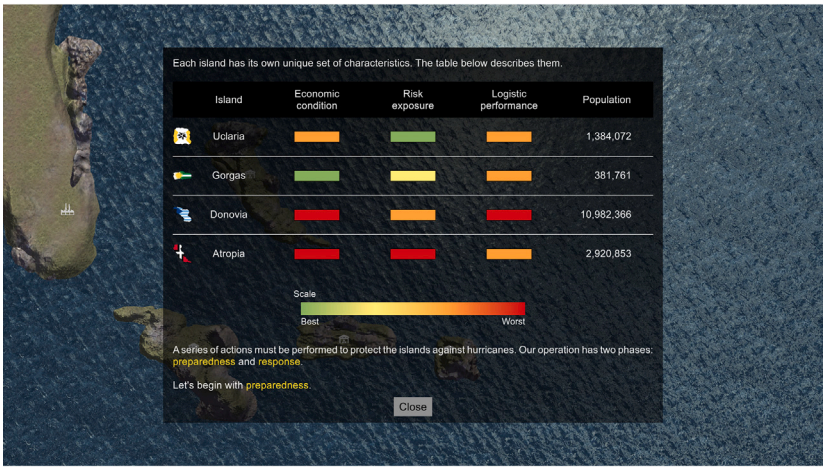

Fig. 2. Characteristics of the islands simulated in the game.

with the end of the hurricane season, at which point players are presented with an operations report. This report summarizes their performance across the region, breaking down the KPIs both collectively and by individual island. Designed to facilitate reflective learning, this final report encourages players to evaluate their strategic approaches, offering numerical observations on the trade-offs among different KPIs.

The gameplay of *HurricaneLog* is structured into two primary phases: preparedness and response. In the preparedness phase, the focus is on strategizing for the forthcoming hurricane season. Players assess the needs of each island, considering economic conditions, risk exposure, population size, and logistics performance. These assessments inform investment decisions aimed at enhancing the islands' resilience to hurricanes. The economic condition reflects the island's structure strength regarding potential future disasters. Risk exposure assesses the likelihood of facing such disasters. Population size gives an insight into the potential impact on residents, guiding the scale of logistical support needed. Logistics performance evaluates the infrastructure and supply chain's efficiency, critical for effective disaster response. Islands with lower logistics performance require strategic investments to bolster transportation networks and supply chain resilience. Fig. 2 provides an overview of the islands' profiles, presented to players at the start of the game. During the preparedness phase, players make decisions about the investments each island will receive, ranging from increased prepositioning of resources to agreements with international suppliers and improvements in distribution capacity. These investment decisions will be further detailed in Section 3.2.1.

In the response phase, players are tasked with managing the aftermath of hurricanes, an effort found in real-life operations by organizations like the International Federation of Red Cross and Red Crescent Societies (IFRC), known for distributing Family Kits with essential survival items in the Caribbean [50]. This phase challenges players to distribute similar relief items to meet the critical needs of the affected populations (*e.g.* shelter, food, water, sanitation, hygiene products, medication), which are critical to effective disaster response [56,57]. Players' decisions in this phase involve allocating and distributing Family Kits across the managed islands.

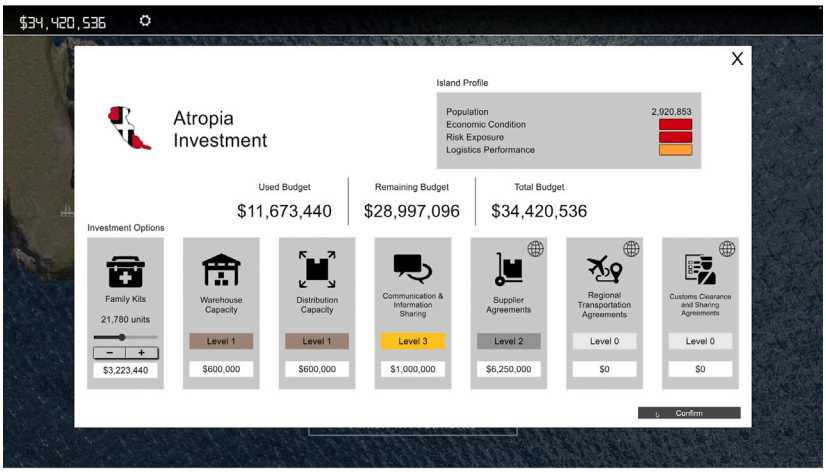

Fig. 3. Player's view of an island's characteristics and the available investment options in *HurricaneLog*.

The details and complexities of these decisions are discussed further in Section 3.2.2. The game simulates the distribution of these items through an interactive interface, enabling players to see the direct impact of their preparedness investments and decisions. This gameplay structure facilitates the collection of decision-making data, providing valuable practical and quantitative evidence about the efficacy of various strategies.

3.2. Game components

3.2.1. Preparedness investments

Preparedness is a fundamental component of effective disaster management. Careful preparation significantly enhances response efficiency, playing a major role in disaster response operations [3,58]. As defined by Cozzolino [59], preparedness involves all actions taken in anticipation of a disaster. In *HurricaneLog*, the essence of successful disaster management is captured in the strategic investments made by players during the game's preparedness phase. This proactive approach not only leads players to improve the islands' resilience but also exemplifies the essential nature of preparedness in the context of real-world disaster management operations.

Players encounter seven distinct investment options, each aimed at strengthening the region against forthcoming hurricanes. Each option is available in multiple discrete levels, with higher levels representing greater enhancements and incurring higher costs. This tiered structure allows for gradual improvements across areas such as relief distribution, information accuracy, and operational efficiency. Because the preparedness budget is limited, players must strategically choose investment levels that best align with the specific needs of each island. The available investment categories include:

- *Preposition (# of relief items in each warehouse)*: This involves the advanced purchase and storage of family kits in local warehouses, ensuring immediate availability when disasters strike.
- *Warehouse Capacity (warehouse size and resilience)*: This option enhances the physical structure and operational efficiency of warehouses, increasing their resilience to hurricane damage, storage capacity, and handling capabilities.
- *Distribution Capacity (distribution speed)*: This investment improves the logistics of distributing family kits by upgrading vehicles, handling equipment, and training for drivers, thereby accelerating the delivery rate.
- *Communication and Information Sharing (information accuracy)*: This improves the effectiveness of communication systems and protocols, ensuring accurate and timely information about the availability and status of family kits in warehouses and its manipulation.
- *Supplier Agreements (supplier responsiveness and supply availability)*: These agreements secure a reliable supply of family kits from international suppliers, ensuring rapid availability in emergencies.
- *Regional Transportation Agreements (timely availability of ships and planes)*: This involves contracts with transportation providers to ensure timely access to shipping options. It distinguishes between ships, which offer cost-effective but slower delivery, and planes, which provide quicker but more expensive transportation.
- *Customs Clearance and Sharing Agreements (reduced border processing time)*: This investment focuses on trade facilitation and customs management to expedite the customs clearance process for family kits, reducing delays in emergency situations.

Fig. 3 provides a visual representation of this decision-making interface, showing the options available to players and the corresponding budget constraints. The preparedness phase is not timed, allowing players to explore the impacts of each investment option and strategize accordingly.

The preparedness investment options are categorized into two distinct groups: (i) local investments, affecting only the island where the investment is made, and (ii) regional investments, benefiting every island in the game's region. For instance, local investments target specific vulnerabilities of an island, such as fortifying a warehouse against storm damage, whereas regional investments, like establishing broader transportation agreements, improve the collective response capability across all islands. The effectiveness of these investments can be assessed in several ways, *e.g.*, the extent of infrastructure damage and consequent loss of family kits, efficiency in handling operations, and the speed of the distribution process. These factors collectively influence the players' KPIs evaluated throughout the game, stressing the important role of strategic investment in disaster preparedness and its direct impact on the game's outcomes. Such a structured approach emphasizes the significance of meticulous planning and resource allocation in enhancing disaster management capabilities. The selection and costing of these investment options were informed by comprehensive analysis and consultation of disaster management literature, as well as by interviews with professionals, ensuring their relevance to real-world scenarios.

3.2.2. Response actions

During the hurricane season, players enter the critical response phase, tasked with managing emergencies caused by the hurricanes. The primary mechanism for emergency relief within the game involves the distribution of family kits to affected populations. While this task may appear straightforward, it requires players to devise and implement thoughtful strategies to effectively address the needs of those impacted. A successful humanitarian operation not only meets the immediate needs of a population but also aims for a sustainable reduction of vulnerability, accomplishing these goals efficiently and ensuring timely intervention [60].

Players are thus faced with several key decisions: determining the necessary quantities of family kits, sourcing these kits, deciding on the timing of dispatch, and selecting the appropriate mode of transportation. Optimizing these decisions demands a comprehensive analysis comprising various factors — the costs associated with acquiring and shipping the kits, the time each transportation process takes, and the potential for delays that could hinder timely delivery. This complex decision-making process reinforces the game's objective to simulate the multifaceted challenges of real-world disaster response efforts, encouraging players to critically assess resource allocation, logistical planning, and the impact of their actions on recovery outcomes.

Furthermore, the efficacy of response actions is closely connected to prior preparedness investments. Players will immediately experience how earlier strategic decisions impact the ease and effectiveness of their response efforts. Investments in infrastructure, logistics, and agreements made during the preparedness phase directly influence the operational capacity to deliver family kits and manage emergencies, showcasing the critical importance of foresight and planning in disaster management.

3.2.3. Game mechanics

The main goal of the game is twofold: to generate valuable data on decision-making processes and outcomes related to humanitarian logistics operations, and to enhance players' understanding of the critical importance of both preparation and efficient response in humanitarian logistics, emphasizing strategic investment, resource allocation, and logistical planning.

Preparedness budget: In the preparedness phase, players' investments are constrained by a budget, requiring them to carefully assess the islands' needs and make informed decisions to optimize hurricane season preparation. This constrained resource environment simulates the budget limitations commonly faced by humanitarian organizations in the real world, promoting strategic planning and prioritization. Such careful allocation of resources is designed to help players recognize the value of strategic investments in reducing vulnerabilities before disasters strike. This aspect of the game illustrates a principle supported by the findings of Stumpf et al. [61]: investing in preparedness not only mitigates immediate vulnerabilities but also results in substantial economic savings post-disaster.

Damage assessment: Following each hurricane event, players are provided with a detailed impact assessment on the island's population. This report includes the number of family kits required to address the population's immediate needs, the inventory of family kits available in local warehouses, and the extent of kit losses due to hurricane damage. Additionally, the report offers valuable observations into how the players' preparatory investments influenced the effectiveness of the response operations. This feedback mechanism is designed to help players understand the outcomes of their strategic choices, offering a clear view of the consequences of their preparedness and response efforts. Fig. 4 provides an example of a damage report that a player would receive following a hurricane event.

Storms with stochastic behavior: The game simulates storms that are modeled according to actual hurricanes from previous seasons, thereby incorporating their inherent stochastic nature. This design choice introduces a realistic element of uncertainty into the gameplay, compelling players to strategize and make decisions under conditions of unpredictability. Such a setup closely mirrors the challenges faced by disaster management professionals, who must often plan and respond without the certainty of future outcomes.

Forecasts: In conjunction with the game's simulated storms, players are provided with forecasts that predict the movements and intensity changes of these storms. This feature is designed to help players assess the potential need for assistance on various islands in the foreseeable future, encouraging them to adapt their strategies accordingly. Mirroring the practices of real-world forecast agencies, such as the NOAA's Hurricane Center in the Atlantic Ocean [62], these game-based forecasts add an extra layer of realism to the simulation, requiring players to incorporate predictive information into their disaster management planning. Fig. 5 illustrates how these forecasts are presented to the game players in *HurricaneLog*.

Stochastic processes: The game models the logistics of transferring family kits between islands or from an international supplier to an island through a series of steps that mirror those typically involved in real humanitarian operations, including preparing, shipping, receiving, and distributing relief items. To maintain focus on strategic decision making while offering a realistic representation of

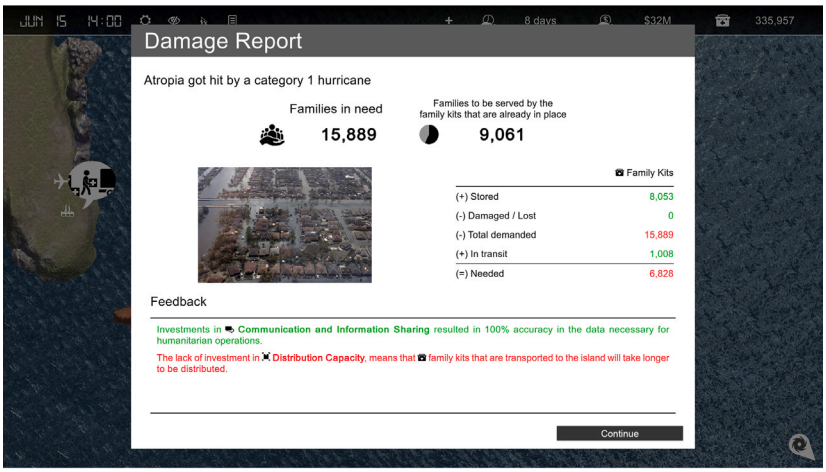

Fig. 4. Example of a damage report in *HurricaneLog*, showing the impact on the island and required resources.

Fig. 5. View of hurricane forecasts and storm trajectories during the hurricane season in *HurricaneLog*.

logistical challenges, the game abstracts these processes, introducing challenges and uncertainties characteristic of such operations, primarily in the form of stochastic delays. This approach introduces an element of unpredictability, accurately reflecting the often uncertain timings of logistics in disaster relief efforts. For a more comprehensive discussion on the game's stochastic processes, including their formal definitions and impact on game dynamics, we refer the reader to [63].

International suppliers: During the response phase, players can procure additional family kits from international suppliers, beyond those pre-positioned in the preparedness phase. These suppliers offer an unlimited supply within the game, presenting a strategic option for augmenting resources in times of need. However, acquiring these extra kits incurs higher costs, influenced by the level of investment in supplier agreements. Such agreements can result in either pre-agreed or escalated costs, alongside potential reductions in shipment times. This mechanic introduces strategic flexibility, allowing players to choose between focusing on pre-positioning kits as a proactive measure or relying more heavily on international suppliers, a decision reflective of strategy variations commonly observed in real-world relief supply chains [64].

3.3. Metrics and scoring

Player performance in preparedness and response operations is evaluated based on the core objectives of logistics operations: timeliness, coverage, and cost-efficiency. A successful humanitarian operations aim to reach the maximum number of vulnerable individuals promptly and cost-effectively [60]. Accordingly, *HurricaneLog* assesses player performance through three key performance indicators, reflecting these critical dimensions of logistics success. Fig. 6 shows where the KPIs are displayed to the players in the game's main view. Region A in the figure displays a summary of KPIs across all islands, including average and total values, while Region B details the KPIs for each individual island. This setup allows players to assess their strategy's effectiveness in real-time and make necessary adjustments. Descriptions of these indicators and the methods used for their calculation are provided below.

Fig. 6. Display of game key performance indicators during the response phase.

3.3.1. Average response time

The game evaluates the timeliness of players' operations through KPI *average response time*, which specifically measures the efficiency in addressing the needs of disaster-affected families. For each family that receives aid in the form of family kits after a hurricane, the game records the time elapsed from the request for aid to the delivery of the kits. The average response time is calculated only for families that have received aid, excluding any unmet demands from the calculation. Consequently, if a player fails to meet any demands, their average response time would be recorded as zero, reflecting an unfulfilled response effort.

The formula for calculating the average response time (ART) is as follows:

$$ART = \frac{\sum_{i=1}^{n} T_i}{N}, \tag{1}$$

where T_i represents the response time for each family i that received aid, and N is the total number of families that received aid. This formula ensures a comprehensive assessment of how efficiently players are able to respond to emergencies, reflecting the critical importance of prompt aid delivery in humanitarian operations. To calculate the number of families affected in the event of a hurricane, the game employs a methodology inspired by the approach proposed by [50]. This method takes into account two key data points for each nation represented by the islands in the game: the highest percentage of the population historically affected by a hurricane (L) and the current population of the nation (P). Given that the game's islands are modeled after real locations in the Caribbean, these parameters are derived from accessible online databases. The calculation incorporates a random variable (h_f) influenced by the storm's category (f), which reflects the varying intensity and potential impact of hurricanes. The formula for estimating the population affected (d_f) is as follows:

$$d_f = h_f \times P \times L,$$

where:

$$h_f = \begin{cases} [0.5, 1.0], & \text{for } 4 \leq f \leq 5; \\ [0.2, 0.5], & \text{for } f = 3; \\ [0, 0.2], & \text{otherwise.} \end{cases} \tag{2}$$

The hurricane category (f) is determined according to the *Saffir-Simpson Hurricane Wind Scale*, with higher categories indicating more severe storms that can cause catastrophic damage and affect a larger portion of the population [65]. This scale, as detailed by the National Hurricane Center (NHC), helps to contextualize the potential severity of the hurricanes simulated in the game, ensuring that the impact on the virtual population aligns with realistic expectations of damage based on the storm's intensity.

3.3.2. Active demands ratio

The game assesses the effectiveness of player responses to disaster scenarios through the KPI *active demands ratio*. This KPI quantitatively evaluates the extent to which players' response operations meet the needs of the population affected by hurricanes. Lower percentages indicate a higher coverage of needs, suggesting effective operational reach where fewer individuals lack necessary assistance. Conversely, higher percentages signal a significant portion of the affected population remains unassisted, highlighting areas for operational improvement.

The calculation of this KPI involves determining the ratio of families in need, *i.e.*, those that have not yet received aid, denoted by I, divided by the total number of families impacted by a hurricane, *i.e.*, those that have been assisted (A) plus those that have not (I). The formula is represented as follows:

$$U = \frac{I}{A + I}. \tag{3}$$

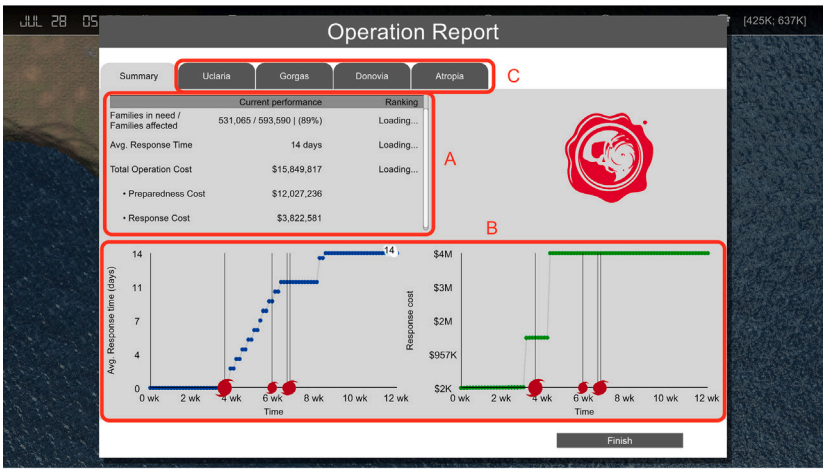

Fig. 7. Operation report provided to players at the end of the hurricane season.

3.3.3. Total operational cost

The third and last KPI evaluates players' operational efficiency by measuring the *total operational cost* incurred during both the preparedness and response phases of the game. This KPI includes the costs associated with investments made during the preparedness phase, the expenses related to securing family kits in warehouses, the transportation of kits between islands, and the acquisition of additional kits from international suppliers during the response phase. The methodology for calculating these costs is informed by insights from disaster risk management professionals and relevant literature, reflecting real-world financial considerations in disaster response logistics. Specifically, costs include a yearly percentage for warehouse storage, derived shipping rates for family kit transportation based on actual data, and a premium for kits acquired from international suppliers to simulate handling and preparation expenses.

At the conclusion of the hurricane season, players receive a final operation report, as illustrated in Fig. 7, that summarizes their obtained KPIs for the entire region and by individual island. This report also includes details on their levels of investment in preparedness, providing a holistic view of their overall performance. The report is divided into three key areas: A, which presents an overall summary of the player's KPIs; B, which displays the evolution of the KPIs over time; and C, which provides a detailed breakdown of the KPIs per each individual island.

3.4. Game development overview

The development of *HurricaneLog* followed an iterative design process aimed at creating a realistic, engaging, and educational gaming experience. This process prioritized two main objectives: (i) accurately simulating the challenges faced by humanitarian logistics decision-makers and (ii) ensuring an intuitive and enjoyable user experience. To achieve these objectives, we adopted a multidisciplinary approach, incorporating feedback from experts in humanitarian logistics, game design, and user experience (UX/UI). The development process was structured into multiple iterations, each focusing on refining different aspects of the game based on qualitative feedback and testing.

As part of the game's refinement, we consulted humanitarian logistics experts and field practitioners to ensure that the game mechanics accurately reflected real-world operational challenges. These discussions primarily focused on validating the realism of logistics timing constraints, such as transportation delays and customs processing times, as well as the accuracy of costs in the game associated with warehouse operations, procurement, and transportation. Experts also provided information about the decision-making trade-offs typically faced by logistics coordinators in disaster response scenarios.

In addition to ensuring realism, significant efforts were made to enhance the player experience by consulting game designers and UX/UI specialists. Their input helped refine the game to be both enjoyable and challenging for players of diverse backgrounds. They also helped to improve the user interface for better accessibility while enhancing onboarding mechanisms and tutorials, ensuring a smooth learning curve for new players without overwhelming them. Playtesting sessions with participants unfamiliar with humanitarian logistics further guided these refinements, ensuring that the game remained both intuitive and educational.

To ensure robust and reliable data collection, *HurricaneLog* leverages Unity Analytics [66], a data tracking service integrated into the Unity engine [67]. This choice was made to mitigate potential issues related to data loss and server communication failures. By using Unity Analytics, *HurricaneLog* ensures that all player decisions are recorded locally and transmitted efficiently, minimizing risks associated with real-time data collection. Further details on the technical aspects of the game's data collection pipeline – including the database, the Unity Analytics service, the structure of the collected data and its relationships, and how these elements interact to form a player's game turn – can be found in [63].

Table 2
Participants' experience levels in professional work, logistics and operations management, and the in humanitarian sector ($N = 86$).

Experience Area	None	<1 month	1–3 months	3–12 months	1–3 years	3–6 years	6–10 years	10+ years
Overall professional experience	15%	5%	7%	36%	18%	14%	4%	1%
Experience in logistics and operations management	68%	5%	6%	2%	6%	10%	0%	3%
Experience in the humanitarian sector	80%	5%	2%	9%	3%	0%	0%	1%

4. Results and discussions

This section presents the results of our study and discusses the findings related to players' decision making and performance in *HurricaneLog*. We begin by detailing the data collection process, on Section 4.1, where 86 participants with diverse backgrounds engaged with the game. Following this, we evaluate the participants' performance using key performance indicators recorded during their first game session to minimize the influence of prior experience. In Section 4.3, we delve deeper into the strategic approaches adopted by players. This analysis is organized into subsections that examine the relationship between preparedness investments and island profiles, assess the impact of these investments on KPIs, and evaluate the performance of different response strategies during the game's response phase. By clustering players based on their investment decisions and response actions, we identify patterns and correlations that highlight effective strategies and common challenges faced within the game.

4.1. Data collection

The data collection performed for our study aimed to capture the decision-making processes of participants during simulated hurricane disaster management operations in the *HurricaneLog* game. The study involved 86 participants, recruited through the data mining course at Polytechnique Montreal, social media outreach, and an online workshop session at the EURO Humanitarian Operations Summer School on Humanitarian Logistics, held from June 26 to 28, 2023 at the University of Bath, UK. To ensure consistency in understanding the game's objectives and mechanics, all participants received a detailed tutorial before engaging with the game. This preparation standardized participants' interaction with the game, enhancing the reliability of the data collected.

At the start of the game sessions, participants were prompted to fill out an in-game questionnaire assessing their educational level, background expertise in humanitarian logistics, and prior gaming experience. The participant pool was predominantly students (80%), reflecting the game's primary exposure to academic environments. The demographic distribution also included professionals from various sectors: 9% from science, technology, engineering and mathematics fields, 4% from Transportation, Distribution, and Logistics, and smaller percentages from other sectors such as Education, Health Science, Information Technology, and Law, Public Safety, Corrections, and Security. Notably, despite the majority being students, 29 participants had a background in logistics. Table 2 presents a detailed breakdown of participants' professional experiences and their specific involvement in logistics, operations management, and the humanitarian sector. The data highlights the range of experience levels among the participants, from novices to those with over a decade of professional experience. Regarding their gaming experience, 28 participants identified as non-gamers, 25 as casual gamers, 24 as mid-core gamers, and 9 as hardcore gamers.

4.2. Participants performance

We collected players in-game actions to evaluate their decision making and performance. We evaluated the effectiveness of participants' strategies through the key performance indicators recorded during their first game session. This approach was chosen to avoid the influence of prior experience and iterative learning from multiple players sessions.

The KPIs reflect the primary objectives of the game: to provide timely assistance to the largest number of people while minimizing costs. Ideally, players should aim for low average response times, a minimal percentage of unsatisfied demands, and reduced operational costs. Achieving excellent scores across these indicators simultaneously is challenging due to their interdependent nature. For example, a player might achieve a minimal operational cost, which could result in higher average response times and a greater active demands ratio. This relationship between the KPIs shows the complexity of decision making within the game and illustrates the trade-offs players must navigate.

To ensure the validity of our analysis, players who scored above 80% on the KPI *active demands ratio* are excluded from further analysis. This exclusion is based on our observation that such high active demands ratio may indicate a misunderstanding of the game objectives, leading to skewed performance results. A total of 14 players were removed from the analysis based on this criterion.

Table 3 summarizes the boxplot values for each KPI from the participants first session, where an outlier is defined as a data point that significantly deviates from the rest of the distribution; in this case, outliers were determined as those falling beyond 1.5 times the interquartile range above the upper quartile or below the lower quartile. This data reflects a wide range of strategies, from prioritizing low average response times to minimizing costs. To enrich our analysis, the *total operational cost* KPI is split into the costs related to preparedness and those related to response operations.

The average response time indicator shows a significant range, with some players achieving a remarkable average of 4 days. This suggests that some strategies were very efficient in meeting demands promptly. Conversely, the high maximum values indicate that some players struggled with timely fulfillment of demands, possibly due to delayed actions or prioritizing other aspects of the game, such as costs. The outliers in this KPI further highlight the variability in player strategies and their effectiveness.

Table 3
Summary of key performance indicators for game players.

KPI	Min.	Q1	Median	Q3	Max.	Outliers
Avg. response time (days)	4	14.75	20.5	31.12	52.5	56.5, 57.5, 62.5, 64, 64.5, 67, 69.5, 80
Active demands ratio (%)	0	0	1.5	20	48	68, 69, 77, 78, 79
Preparedness cost ($M)	29.33	41.19	49.51	49.99	49.99	0, 7.31, 18.57, 21.37, 25.23, 25.62
Response cost ($M)	32.96	79.14	96.91	113.14	152.41	0.57, 3.95, 9.04, 11.46, 192.54

The active demands ratio illustrates skewed performance. Most players, about 50%, were able to successfully fulfill almost all demands, with the median score being 1.5%. However, the presence of outliers scoring up to 79% indicates that some players failed to meet most of the demands, either by focusing excessively on cost minimization rather than effective response, or by waiting too long to act upon the emergency, resulting in the game ending without their major intervention. This wide spread demonstrates the variety of players' strategies and their outcomes, highlighting the challenge of balancing cost and timely aid delivery.

In terms of preparedness cost, the data indicates strategic investment in preparedness, with most players, almost 75%, utilizing their full budget, as evidenced by the concentration of median, third quartile, and maximum values around the budget cap of $50M. This suggests that players recognized the importance of thorough preparation. The response cost KPI presents a wide range of values, from $32.96M to $152.41M, with significant outliers. These outliers suggest that while some players managed to keep response costs low, others faced considerable expenses, likely due to insufficient preparedness investments or inefficient response strategies.

4.3. Data analysis of players actions

Besides assessing players' performance through their KPIs, we analyzed players' decision making. We further explore the strategic approaches adopted by players during the game, aiming to uncover patterns and correlations between different strategies and performance outcomes. Thus, we seek to identify which strategies were most effective and why, as well as areas where players commonly faced challenges in the game.

4.3.1. Relationship between preparedness investments and island profiles

We analyzed the impact of the islands' profile indices on the preparedness investments made by the players. The players investment decisions showed a significant relationship with the islands' risk exposure ($r = 0.40, p < 0.001$) and population size ($r = 0.52, p < 0.001$). Players invested significantly more in islands with higher risk exposure and larger populations, with the latter showing stronger evidence. Similarly, a significant relationship was found between investment spending and the islands' economic condition ($r = -0.44, p < 0.001$) and logistics performance ($r = -0.47, p < 0.001$) indexes. In these cases, players invested significantly less in islands with better economic indices and better logistics infrastructure. Evidence of these behaviors are shown in Fig. 8.

The observed behaviors can be partially attributed to the costs associated with prepositioning family kits, which, on average, account for 68.41% of the budget spent by players during the preparedness phase in our experiment. We observed that the islands with higher risk exposure and larger populations (*i.e.*, Islands 3 and 4) had 2.3 times more prepositioned family kits than the other islands. This observation indicates that players preferred to adopt strategies focused on prepositioning family kits on islands which are more likely to be affected by hurricanes, seeking to provide quick assistance to the maximum number of affected people. Our analysis shows that this strategy proved to be more effective than strategies that did not prioritize high-risk islands, as will be further discussed in the next section.

4.3.2. Impact of preparedness investments on KPIs

We examined the relationship between the preparedness investments and the game KPIs, aiming to understand how different investment strategies can influence the effectiveness and efficiency of disaster response. To achieve this, we performed a clustering analysis of the investment decisions made by the players in our experiment. The goal was to identify clusters representing distinct investment strategies, allowing us to observe the players preparedness approaches within the game. For each player p, we collected the level of investment selected for each investment category and the amount of family kits prepositioned, creating an investment matrix INV^p. In this matrix, each row $i = 1, 2, 3, 4$ corresponds to a targeted island, and each column to an investment type. Thus, $INV^p(i, j)$ stores the investment level of option j allocated by player p to island i. The fifth row of the matrix INV^p, refers to investment levels selected for regional preparedness investments. The INV^p matrices were standardized to prevent variables with larger value ranges (such as the number of prepositioned family kits) from dominating the clustering process. The matrices were then clustered using the k-means algorithm [68] with the Frobenius distance as dissimilarity measure. We performed clustering for $k = 5$ clusters, which was the value found to maximize the silhouette score [69]. Table 4 reports the mean values of the investment matrices found within each cluster. These values correspond to the clusters' centroids, representing the central tendencies found in each cluster.

Disaster preparedness strategies

We present next an interpretation of the clustering structures found:

Cluster P1: This cluster is composed by players who focus on prepositioning family kits on vulnerable islands, allocating more family kits on Islands 3 and 4 when compared to the other clusters. Their strategy included significant investments in warehouse

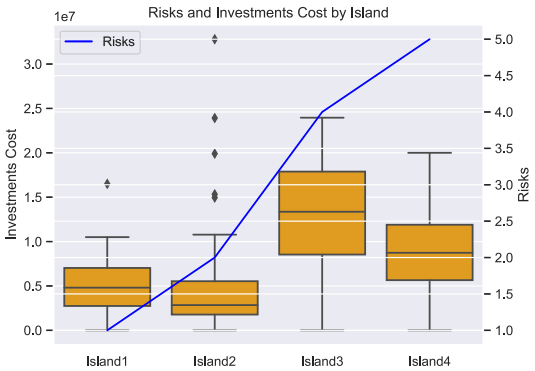

(a) Relationship between investment costs and risk exposure by island

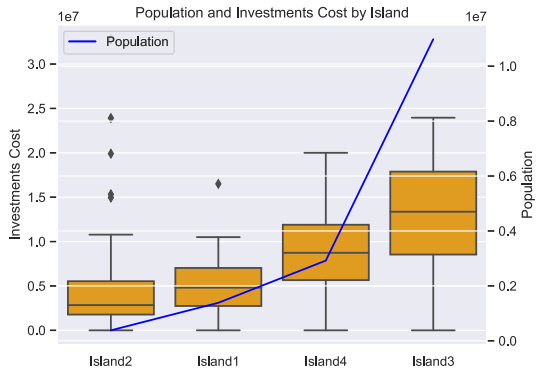

(b) Relationship between investment costs and population by island

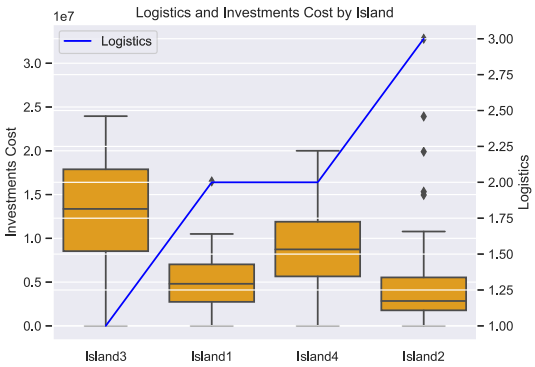

(c) Relationship between investment costs and logistics performance by island

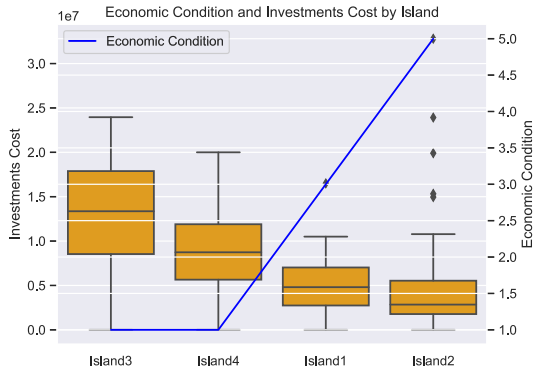

(d) Relationship between investment costs and economic condition by island

Fig. 8. Relationships between investment costs and island profile indices.

Table 4
Average investment matrices for the 5 obtained clusters of preparedness investments.

Cluster		Preposition	Warehouse Capacity	Dist. Capacity	Comm.	Supplier Ag.	Regional Transp.	Customs Cl.
	Island 1	24,577.00	1.00	0.38	0.50	–	–	–
	Island 2	24,577.50	0.88	0.38	0.50	–	–	–
P1	Island 3	109,923.25	2.50	1.75	1.00	–	–	–
	Island 4	79,187.50	2.00	1.75	0.75	–	–	–
	Regional	–	–	–	–	0.38	0.38	0.13
	Island 1	14,740.50	1.50	1.14	2.50	–	–	–
	Island 2	10,291.14	1.07	0.93	2.36	–	–	–
P2	Island 3	54,383.29	2.36	1.86	2.79	–	–	–
	Island 4	25,317.29	2.21	2.00	2.86	–	–	–
	Regional	–	–	–	–	2.43	1.00	2.21
	Island 1	24,312.73	0.97	1.07	0.93	–	–	–
	Island 2	11,152.70	0.67	0.77	0.63	–	–	–
P3	Island 3	77,239.27	2.27	2.30	1.87	–	–	–
	Island 4	42,133.33	1.67	1.67	1.47	–	–	–
	Regional	–	–	–	–	1.77	0.97	2.03
	Island 1	11,704.20	1.20	0.60	0.60	–	–	–
	Island 2	105,818.60	3.00	2.00	1.80	–	–	–
P4	Island 3	7,544.40	1.00	0.20	0.20	–	–	–
	Island 4	10,331.60	1.00	0.80	1.00	–	–	–
	Regional	–	–	–	–	2.80	1.00	1.60
	Island 1	29,512.60	0.87	0.40	0.60	–	–	–
	Island 2	22,551.93	0.73	0.40	0.67	–	–	–
P5	Island 3	35,249.73	1.27	0.67	0.73	–	–	–
	Island 4	32,424.40	1.27	0.47	0.73	–	–	–
	Regional	–	–	–	–	0.93	0.87	0.93

Table 5
Mean KPIs for the players associated to the clustered investments matrices.

Cluster	Avg. response time	Active demand ratio	Preparedness cost	Response cost
P1	23.44	0.39	45,872,632.00	55,009,145.00
P2	23.61	0.09	47,107,510.57	95,330,505.71
P3	16.73	0.05	47,484,362.27	103,769,041.67
P4	58.80	0.03	49,049,022.40	123,208,834.00
P5	38.93	0.25	30,057,989.33	83,958,088.27

capacity and distribution capacity on these islands. In contrast, they invested minimally on the less vulnerable islands, and on regional options.

Cluster P2: Similar to cluster P1, the players in this cluster prioritize prepositioning family kits on vulnerable islands, although they preposition significantly fewer kits than those in cluster P1. The players in cluster P2 invested the most overall, prioritizing the vulnerable islands and communication infrastructure, with increased investments in regional options as well.

Cluster P3: This cluster exhibits a combination of strategies from cluster P1 and cluster P2. Players in this cluster allocated more family kits to Islands 3 and 4, thereby prioritizing more vulnerable regions. In addition, they invested more in warehouse capacity, distribution capacity, and communication infrastructure on these islands. They also allocated some investments to regional options, demonstrating a balanced approach between investment on more vulnerable islands and broader regional preparedness.

Cluster P4: Players in this cluster adopted a strategy focusing on the less vulnerable islands, aiming to safeguard resources and promptly send them to affected populations in case of disaster. They prepositioned more family kits on the least vulnerable island (Island 2) and concentrated local investments there. Additionally, these players heavily invested in supplier agreements, creating a backup family kit provider in case local capacities were exceeded.

Cluster P5: The players in this cluster invested the least overall on region preparedness.

To evaluate the impact of the various strategies represented by each identified cluster, we calculated the average KPIs achieved by the players whose INV^p matrices are clustered together. These cluster-level KPIs are presented in Table 5. Based on these scores, we remark the following for every strategy.

Strategies performance analysis

Players in **Cluster P1** focused heavily on prepositioning family kits on vulnerable islands, investing significantly in warehouse and distribution capacity. Despite these efforts, this strategy resulted in the highest active demand ratio, indicating the worst demand satisfaction among all clusters. The critical issue of the preparedness strategy adopted by the players in Cluster P1 lays in the lack of investment in supplier agreements, which delayed the shipment of additional family kits from international suppliers once local stocks were exhausted. As a result, players in Cluster P1 were unable to meet the full demand promptly, leading to high unmet needs. Interestingly, Cluster P1 achieved the lowest response cost, suggesting that the reliance on local capacities minimized operational expenses. However, this cost-saving approach likely contributed to the high active demand ratio, as players may have tried to conserve their budget, impacting their overall coverage and the ability to assist all affected populations. While the reduced response cost reflects financial efficiency, it came at the expense of timely and comprehensive assistance.

Players in **Cluster P2** also prioritized vulnerable islands but took a more diversified approach, spreading their investments across regional infrastructure and communication systems. The investment in communication and information sharing likely played a significant role in the strategy's success, providing players with more accurate information about the availability of family kits and the specific needs of the affected populations. This allowed them to make more informed decisions, contributing to the lower active demand ratio, with only 9% of demands left unsatisfied. However, this focus on fulfilling demands led to a high response cost. The reliance on external resources, accessed through supplier agreements, helped players meet the needs but increased their overall expenses. This higher cost reflects the players' priority on meeting demands, even if it meant incurring additional expenses. Ultimately, the increased cost was justified by the strategy's effectiveness in reducing unmet needs, though the heavy dependence on external suppliers made this approach more expensive overall.

Cluster P3 demonstrated the best overall performance, balancing speed, efficiency, and cost management. Players in this cluster adopted a combination of strategies seen in Clusters P1 and P2. They prioritized vulnerable islands, allocating more family kits to Islands 3 and 4, and invested significantly in warehouse capacity, distribution capacity, and communication infrastructure on these islands. Additionally, they made some investments in regional preparedness, allowing them to mobilize resources more efficiently across the region. This balanced approach led to the lowest average response time among all clusters, indicating that players were able to meet demands promptly. The focus on vulnerable islands, combined with moderate investments in supplier agreements, helped to achieve a small active demand ratio, leaving only 5% of demands unsatisfied. Although this strategy resulted in a relatively high response cost, it was not the highest among the clusters. The combination of rapid response and low unmet demand outweighed the moderate preparedness and response costs, demonstrating that focusing on vulnerable islands and balancing regional investments provide a highly effective strategy overall.

Cluster P4 adopted the most distinct preparedness strategy, focusing on prepositioning family kits and investments on a less vulnerable island, likely with the intention of creating a safe hub for distribution. This approach was supplemented by heavy investments in supplier agreements, which players saw as a robust backup for meeting demands. Initially, this strategy appeared effective, as Cluster P4 achieved the lowest active demand ratio, covering almost all demands. However, this success in coverage came at the cost of the highest average response time by far. The delay in response can be attributed to two key factors: first,

the lack of significant investment in distribution capacity on the vulnerable islands meant that once family kits arrived, they took longer to reach the affected populations. Second, by focusing prepositioning efforts on less vulnerable islands, players introduced additional delays in shipping kits to areas directly impacted by hurricanes. The elevated response and preparedness costs are also explained by this strategy. Not only did players need to acquire more family kits from international suppliers to meet the demands, but they also faced higher transportation costs in shipping the kits from their "safe hub" to the affected regions. While this strategy provided comprehensive coverage, it proved less efficient in terms of both response time and cost.

Players in **Cluster P5** invested the least in preparedness efforts, which led to poor performance in both average response time and active demand ratio. Their frugal approach minimized preparedness costs, but the lack of substantial investment during the preparedness phase led to higher operational inefficiencies during the response phase. This strategy demonstrates the risks of under-investing in key areas, as it resulted in significant delays and unmet demands.

In general, none of the clusters achieved a zero active demand ratio, indicating that all players struggled to fully meet the needs of the affected population. However, Clusters P2, P3, and P4 showed stronger performance in this area, with lower active demand ratios, suggesting that their investment strategies were more effective in addressing the demands of disaster response.

In summary, our analysis demonstrates that the diverse preparedness investment strategies employed by players in the *HurricaneLog* game significantly influence the KPIs. This underscores the critical role of investment decisions in shaping disaster management outcomes within the game.

4.3.3. Performance evaluation of response strategies

We also analyzed the operational decisions made during the response phase of the game. This analysis consisted of examining the relationship between the family kits transfer decisions made by the players during the disaster response phase and the resulting performance indicators, focusing on understanding how response strategies may influence the performance of the humanitarian operation.

For this purpose, we performed a second clustering of the players, this time based on their response strategies during the game's response phase. This analysis involved creating a transfer matrix, T, to summarize the players' transfer decisions. Each row of T corresponds to a player, and each column represents one of the following features related to a player's behavior:

- Frequency: The total number of performed transfers;
- Days between transfers: The average number of days between transfers;
- Mean transfers by plane: The average number of family kits transferred by plane;
- SD transfer by plane: The standard deviation of family kits transferred by plane;
- Mean transfers by ship: The average number of family kits transferred by ship;
- SD transfer by ship: The standard deviation of family kits transferred by ship;
- Recency: The number of days between the player's last transfer and the end of the hurricane season;
- Preventive transfers: The number of transfers made to the islands before there were struck by a hurricane;
- Reactive transfers: The number of transfers made to the islands after there were struck by a hurricane.

These features were adapted from the cluster analysis of financial transactions from [70]. The first seven features can be directly extracted from players' transfer decisions collected from the game. However, the last two features (*i.e.*, preventive and reactive transfers) required the definition of a hyper-parameter (ρ) that defines a threshold to classify a transfer as preventive or reactive. To define ρ, we identified the scenarios that could trigger a reactive behavior from a player. Three unique scenarios were recognized: (i) the formation of a forecast uncertainty cone over the island, suggesting a possible yet uncertain hurricane impact with a lower chance; (ii) the appearance of a projected hurricane path over the island, suggesting a higher probability of a direct impact; and (iii) the actual landfall of the hurricane on the island. An illustrative example of these scenarios is shown in Fig. 9. In the example, the hurricane forecast cone appeared over the island 5.7 days before the hurricane hit, and the forecasted hurricane track appeared over the island 4.7 days before the hurricane actual hit. By analyzing the entire set of hurricane simulated in the game, we concluded that a threshold value $\rho = 5.5$ days was able to capture the reactive behavior of a player. Thus, transfers made to an island before or after 5.5 days of a hurricane hit were classified as reactive, whereas transfers made to an island out of this window were classified as preventive.

A correlation analysis between the nine aforementioned features with the KPIs obtained by the players in our experiment revealed that four of the features were not correlated to any of the performance metrics. Thus, we retained for our clustering analysis of T the following five features: Frequency, Mean transfers by plane, SD transfer by plane, and Preventive transfers. The lines of T, each associated to a player, were then clustered by k-means with $k = 4$ clusters, which was defined by the maximum silhouette score among various values of k. Finally, T was standardized in order to make sure that each feature played an equal part in the clustering analysis.

The resulting clusters represent distinct types of strategies identified among players. Table 6 presents the average behavior of each cluster, represented by the cluster centroid. The last row of the table indicates the number of players in each cluster. Overall, we can observe that all identified strategies showed a higher proportion of reactive transfers compared to preventive transfers. A detailed examination of the strategy employed by each cluster follows.

Disaster response strategies

Players in **Cluster R1** performed an average of 4.5 transfers, which is below the overall clusters average of 5.84 transfers. These players sent a high average number of family kits per transfer using planes. However, the high standard deviation in the

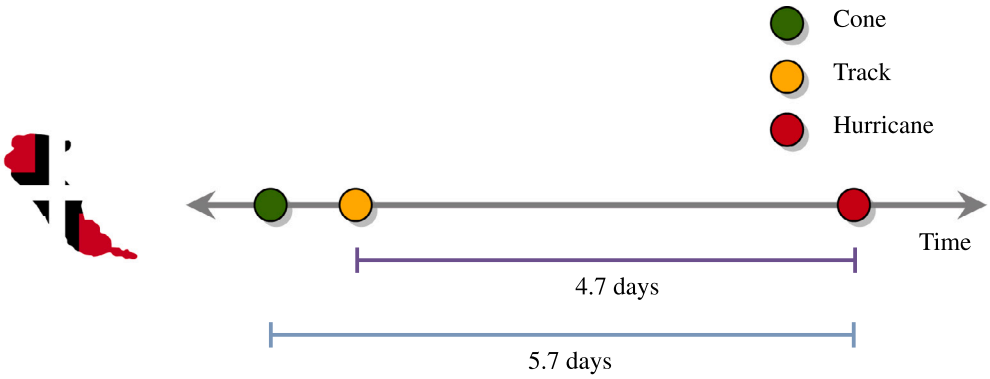

Fig. 9. Example of scenarios that can trigger a player reaction.

Table 6
Mean response strategies for each of the 4 identified clusters.

Cluster	Frequency	Mean transfers by plane	SD transfer by plane	Preventive transfers	# of players
R1	4.50	142,955.86	120,373.04	0.85	20
R2	11.25	61,281.55	74,193.70	4.18	28
R3	5.42	65,973.72	40,441.75	0.84	19
R4	2.20	276,538.00	14,538.40	0.20	5

Table 7
Mean KPIs of the response strategies clusters.

Cluster	Avg. response time	Active demand ratio	Preparedness cost	Response cost
R1	30.25	0.05	45,368,011.40	107,723,755.00
R2	27.39	0.09	42,016,375.86	106,150,504.61
R3	20.16	0.30	45,924,851.37	61,702,929.21
R4	28.60	0.10	38,148,219.20	92,828,420.00

number of kits transferred suggests significant variability in their transfer decisions. This could imply that players in this cluster were inconsistent in their response strategy—alternating between large-scale and smaller-scale transfers. Such variability might reflect uncertainty or a lack of a clear strategy, leading players to either overreact in some cases or under-respond in others.

Cluster R2 strategy was the most commonly adopted by players and involves performing more transfers with a lower average number of family kits per transfer. The high standard deviation, however, indicates significant variability in the number of family kits being transferred—suggesting that while players frequently sent aid, the amount sent each time varied widely. This implies that players adjusted the size of their transfers based on evolving situations or specific needs rather than distributing resources evenly. Additionally, this strategy had the highest proportion of preventive transfers ($4.18/11.25 \approx 37\%$), indicating that players were often reactive to the hurricane track predictions.

Cluster R3 strategy represents a more balanced approach compared to those adopted in the other clusters. Players in this group performed an average number of transfers slightly above the overall average, with a moderate amount of family kits per transfer. The standard deviation in the number of family kits per transfer was lower than those observed in Clusters R1 and R2, suggesting more consistency in the number of kits dispatched each time. However, the strategy was still primarily reactive, with preventive transfers accounting for only a small portion of the total. This suggests that players in this cluster aimed to maintain a steady and reliable flow of aid without overcommitting resources too early, but without the high variability seen in Cluster R2. The moderate number of transfers, combined with consistent family kit transferred quantities, indicates a strategy that balanced between risk and resource efficiency, potentially leading to more timely yet controlled responses to disaster events.

Cluster R4 strategy was the least adopted by players and is characterized by the fewest amount of transfers, exhibiting a highly reactive behavior. Players following this strategy likely waited for hurricane damage events to occur before dispatching family kits, which explains the high concentration of kits per transfer—an average of 276,000 per plane transfer. By waiting for the damage reports, these players were able to send the exact amount of family kits needed, resulting in fewer but larger and more targeted relief efforts. While this approach minimizes unnecessary transfers, it also risks delayed response times, potentially leaving affected populations without immediate aid in the initial aftermath of a disaster.

To gain a further understanding of how the identified response strategies impacted the KPIs, we assessed the cluster-level KPIs by averaging the KPIs scored by each player within each cluster. The results of this analysis are displayed in Table 7. We remark from this table that three out four cluster obtained good active demand ratios showing that they were able to meet most of the demands for family kits.

Strategies performance analysis

Cluster R1 achieved the best active demand ratio, successfully meeting the highest proportion of demands. However, this led to a higher average response time and the greatest response cost among all clusters. The higher response time suggests that while players were focused on meeting all demands, they may have faced delays due to the variability in their transfer sizes. The high standard deviation in the number of kits transferred reflects this inconsistency, as players alternated between large-scale and smaller-scale transfers. This inconsistency likely led to a strategy that, while thorough in demand fulfillment, was less efficient in terms of time and cost management.

Cluster R2 performed well across all KPIs, with a small active demand ratio, leaving only 9% of demands unsatisfied, and relatively low preparedness and response costs. This cluster had a slightly higher average response time than Cluster R3, but its cost efficiency and demand fulfillment were well-balanced. The high number of preventive transfers and the significant variability in the number of family kits per transfer suggest that players frequently sent aid but adjusted the size of their transfers based on evolving situations or specific needs. This flexible and proactive approach likely helped manage costs effectively while still responding to demands in a timely manner.

Cluster R3 excelled in achieving the lowest average response time, indicating a quick and efficient response strategy. However, this came at the expense of the active demand ratio, with 30% of demands left unsatisfied, the worst among all clusters. The focus on speed over comprehensive demand fulfillment likely led to lower overall response costs, as players prioritized quick responses without fully meeting all needs. The consistent transfer sizes suggest that players maintained a steady flow of aid, but the trade-off between speed and completeness is evident in the cluster's KPI outcomes.

Cluster R4 had the lowest preparedness cost, indicating a frugal approach to pre-disaster investments. However, the strategy's reliance on reactive measures led to a higher average response time, ranking third among the clusters. Despite this, the cluster managed a decent active demand ratio, with 10% of demands unsatisfied, while keeping response costs lower than players in Clusters R1 and R2. The strategy's reliance on post-damage assessments allowed players to send large, targeted transfers, as reflected in the high number of family kits per transfer. While this approach minimized unnecessary pre-disaster spending, it also resulted in delayed responses, highlighting the trade-offs between cost efficiency and timeliness in disaster response.

In conclusion, our analysis demonstrates that the response strategies employed by players significantly influence the game's KPIs, with particular effects observed in average response time and response cost. The findings reveal that while some strategies prioritize rapid response at the expense of resource efficiency, others focus on cost-effectiveness but risk leaving demands unmet. The variability in outcomes highlights the complexity of disaster management decisions, where the timing, scale, and consistency of transfers play important roles in determining overall effectiveness. These observations show the importance of strategic planning in disaster management scenarios, suggesting that a balanced approach, which optimizes both preparedness and responsiveness, may lead to more favorable outcomes. Future studies could explore how these strategies might be adjusted or improved to enhance performance further, both within the game and in real-world applications.

5. Conclusions

This study introduces *HurricaneLog*, a serious game that addresses a significant gap in humanitarian logistics by providing a comprehensive tool for analyzing decision-making processes in disaster preparedness and response, specifically within multi-country regions. Unlike previous humanitarian games, which have not fully explored the complex interplay between preparedness and response phases, *HurricaneLog* offers a detailed simulation environment that captures granular data on strategic preparedness decisions, resource allocations, and operational logistics response decisions.

Our primary objective was to design a game that not only facilitates training but also enables effective collection of decision-making data in humanitarian operations. By aligning *HurricaneLog*'s design with real-world data and insights from existing literature, we provide players with an immersive experience that reflects the challenges logistics managers face in disaster scenario management. The game offers practical evidence and quantitative observations about the nuanced and interdependent decisions involved in disaster preparedness and response, highlighting critical trade-offs between cost, speed, and demand satisfaction.

A secondary objective was to propose a methodological framework for analyzing data collected during gameplay. This framework includes both descriptive statistics and advanced clustering analyses, enabling the categorization of decision-makers and the evaluation of disaster management strategies and performance.

An empirical study involving 86 participants revealed five distinct preparedness strategies, with the most effective being a balanced approach (Cluster P3) that prioritized investments in vulnerable islands through prepositioning and infrastructure improvements. This led to the lowest response times and highest demand satisfaction (95%), with moderate cost increases. The response phase analysis uncovered four strategy types, each balancing cost, speed, and coverage differently. For example, one strategy relied on frequent, smaller shipments to optimize responsiveness and cost-efficiency, while another employed a reactive approach with lower costs but slower responses. A rapid-response strategy delivered the fastest response times but struggled with full demand satisfaction, illustrating inherent trade-offs.

These findings underscore the interconnected nature of humanitarian operations, where improving one performance metric often involves compromises elsewhere. *HurricaneLog* thus provides a valuable platform to support both educational and analytical objectives by illustrating such trade-offs and decision-making dynamics. By informing players with concrete outcomes of various strategies, the game supports real-world logistics training and research advancement.

5.1. Implications for practice

HurricaneLog offers a dynamic platform for exploring decision making in humanitarian logistics. By simulating challenges such as resource allocation, infrastructure constraints, and storm unpredictability, the game enables experimentation with response models and coordination approaches under uncertainty. Because players engage in both preparedness and response actions, it provides an integrated view of strategic and tactical decision making, mirroring real-world operational complexity and supporting the evaluation of interventions over time. Practitioners can use the game to test coordination strategies, assess investment impacts, or evaluate policies in a safe, simulated setting. Researchers can also leverage gameplay data to study behavioral patterns, test optimization models, or validate frameworks against human decisions.

Although *HurricaneLog* simulates decision making under realistic constraints informed by historical data and expert input, it remains a controlled environment. The decisions made by participants, many of whom were students or professionals in related fields, may not fully reflect real-world disaster settings. Nevertheless, the game incorporates stochastic disaster evolution, resource restrictions, the constraints and enablers resulting from preparedness actions, and inter-island logistics challenges, which closely resemble operational realities in humanitarian logistics, particularly in the Caribbean. The consistency of observed decision patterns, such as prioritizing vulnerable regions and balancing cost with responsiveness, suggests that strategies adopted in the game may offer meaningful parallels to real-world decision-making processes.

Some of the identified gameplay strategies also reflect field practices. For instance, Cluster P3 (Section 4.3.2), emphasizing prepositioning and investment in infrastructure on vulnerable islands, aligns with humanitarian sector recommendations for improving preparedness efficiency. Similarly, Cluster R2 (Section 4.3.3), characterized by flexibility and adaptability, resembles field practices where responders adjust shipments based on evolving needs during the response. These parallels reinforce the external relevance of the game's analytical observations.

Moreover, the simulated environment allows for behavioral insights that are difficult to capture during live operations. While caution is needed when generalizing results, the game offers structured evidence for informing both research and practice. In real disaster contexts, decision-makers often encounter information gaps, high-pressure environments, and competing agendas that are not fully represented in the game. While *HurricaneLog* incorporates elements of uncertainty, such as limited situational awareness without communication investment, the game still presents more structured information than in field conditions. Furthermore, real-world stakes, emotional stress, organizational complexity, and multi-stakeholder coordination differ from simulated gameplay. These limitations underscore that findings should be viewed as indicative rather than directly generalizable or predictive and highlight the need for future research involving humanitarian professionals to validate and expand the insights generated by the game.

5.2. Implications for education

HurricaneLog demonstrates strong potential as an educational tool in courses related to humanitarian logistics, emergency management, or disaster preparedness. It allows instructors to introduce core concepts such as risk mitigation, resource allocation, coordination, and performance trade-offs through an interactive and engaging platform.

The game supports various learning objectives. First, it helps learners understand the complexity of humanitarian logistics and the consequences of strategic and tactical decisions under crisis conditions. By managing diverse scenarios with islands of differing needs, it fosters situational awareness and strategic thinking. Second, it prompts players to justify decisions such as stockpiling and infrastructure investments, while experiencing the trade-offs between preparedness and response. Third, the game challenges players to act quickly and effectively under time pressure, simulating crisis conditions. Fourth, it promotes critical thinking and collaborative learning through post-game discussions and feedback.

HurricaneLog can also serve as a public awareness tool, helping non-experts understand the challenges faced by humanitarian organizations in disaster response. The game has already shown its educational value in settings such as the EURO Humanitarian Operations Summer School, where gameplay spurred insightful discussions on topics like international supplier involvement and prepositioning. It has also been used in various data mining and logistics courses. Since its release in November 2022, *HurricaneLog* has recorded 910 gameplay sessions from 334 unique users.

5.3. Future directions and game enhancements

Future developments aim to broaden both the educational scope and gameplay experience. Planned features include time-dependent island profiles to reflect evolving disaster contexts and the addition of new hurricane seasons to enhance replayability. New mechanics, such as critical item shortages and multiplayer collaboration, are also planned to increase engagement with coordination challenges and operational complexity. Expanding *HurricaneLog* to other disaster types (*e.g.*, earthquakes, floods, pandemics) is under consideration to support cross-scenario learning and research.

Future research should explore the alignment between in-game decisions and practitioner-informed strategies by designing automated agents that replicate real-world policies articulated by experienced professionals. In addition to rule-based agents, reinforcement learning agents could be developed to approximate optimal or near-optimal strategies through adaptive learning. Comparing the behavior and outcomes of these agents with those of different types of players, such as students, field experts, or managers, could offer valuable insights into decision-making patterns and the operational realism of the game. This approach would contribute to strengthening the external validity of the findings and support the continued refinement of *HurricaneLog* as both a research and training platform.

CRediT authorship contribution statement

Thiago Correia Pereira: Writing – review & editing, Writing – original draft, Visualization, Validation, Software, Project administration, Methodology, Investigation, Formal analysis, Data curation, Conceptualization. **Daniel Aloise:** Writing – review & editing, Supervision, Resources, Project administration, Methodology, Funding acquisition, Formal analysis, Conceptualization. **Marie-Ève Rancourt:** Writing – review & editing, Supervision, Resources, Project administration, Methodology, Funding acquisition, Formal analysis, Conceptualization.

Declaration of Generative AI and AI-assisted technologies in the writing process

During the preparation of this work the authors used ChatGPT in order to improve the readability and language of the manuscript. After using this tool/service, the authors reviewed and edited the content as needed and take full responsibility for the content of the published article.

Funding

This work was supported by the Institute for Data Valorization (IVADO) and the Canada Research Chair in Humanitarian Supply Chain Analytics.

Declaration of competing interest

The authors declare the following financial interests/personal relationships which may be considered as potential competing interests: Thiago Pereira reports financial support was provided by Natural Sciences and Engineering Research Council of Canada. If there are other authors, they declare that they have no known competing financial interests or personal relationships that could have appeared to influence the work reported in this paper.

Data availability

The authors do not have permission to share data obtained from the participants of their experiments. The source code of the game can be shared on request.

References

[1] National Oceanic and Atmospheric Administration Office for Coastal Management, Hurricane costs, 2024, URL https://coast.noaa.gov/states/fast-facts/hurricane-costs.html.
[2] World Food Programme, WFP in numbers, 2024, URL https://www.wfp.org/.
[3] L.N. Van Wassenhove, Humanitarian aid logistics: Supply chain management in high gear, J. Oper. Res. Soc. 57 (5) (2006) 475–489, http://dx.doi.org/10.1057/palgrave.jors.2602125.
[4] A. Thomas, M. Mizushima, Logistics training: Necessity or luxury? Forced Migr. Rev. 22 (22) (2005) 60–61, URL https://www.fmreview.org/education-emergencies/thomas-mizushima.
[5] E. Gralla, J. Goentzel, B. Chomilier, Case study of a humanitarian logistics simulation exercise and insights for training design, J. Humanit. Logist. Supply Chain Manag. 5 (1) (2015) 113–138, http://dx.doi.org/10.1108/JHLSCM-01-2014-0001.
[6] G. Kovács, K.M. Spens, Humanitarian logistics in disaster relief operations, Int. J. Phys. Distrib. Logist. Manage. 37 (2) (2007) 99–114, http://dx.doi.org/10.1108/09600030710734820.
[7] A. Benini, C. Conley, B. Dittemore, Z. Waksman, Survivor needs or logistical convenience? Factors shaping decisions to deliver relief to earthquake-affected communities, Pakistan 2005–06, Disasters 33 (1) (2009) 110–131, http://dx.doi.org/10.1111/j.1467-7717.2008.01065.x.
[8] T. Pereira, D. Aloise, M.-È. Rancourt, D. Godin, HurricaneLog: A humanitarian logistics game on hurricane preparedness and response operations, in: DiGRA '22 - Proceedings of the 2022 DiGRA International Conference: Bringing Worlds Together, 2022, pp. 1–19, URL http://www.digra.org/digital-library/publications/hurricanelog-a-humanitarian-logistics-game-on-hurricane-preparedness-and-response-operations/.
[9] S.I. Donaldson, E.J. Grant-Vallone, Understanding self-report bias in organizational behavior research, J. Bus. Psychol. 17 (2) (2002) 245–260, http://dx.doi.org/10.1023/A:1019637632584.
[10] N.J. Roese, D.W. Jamieson, Twenty years of Bogus pipeline research: A critical review and meta-analysis, Psychol. Bull. 114 (2) (1993) 363–375, http://dx.doi.org/10.1037/0033-2909.114.2.363.
[11] T. Comes, B. Van de Walle, Information systems for humanitarian logistics: Concepts and design principles, in: Supply Chain Management for Humanitarians: Tools for Practice, first ed., Kogan Page, 2016, pp. 257–284.
[12] B. Van de Walle, G. Van Den Eede, W. Muhren, Humanitarian information management and systems, in: J. Löffler, M. Klann (Eds.), Mobile Response, in: Lecture Notes in Computer Science, vol. 5424, Springer Berlin Heidelberg, Berlin, Heidelberg, 2009, pp. 12–21, http://dx.doi.org/10.1007/978-3-642-00440-7_2.
[13] A. Shalash, N.M.E. Abu-Rmeileh, D. Kelly, K. Elmusharaf, The need for standardised methods of data collection, sharing of data and agency coordination in humanitarian settings, BMJ Glob. Heal. 7 (Suppl 8) (2022) e007249, http://dx.doi.org/10.1136/bmjgh-2021-007249.
[14] ReliefWeb, About ReliefWeb, 2024, URL https://reliefweb.int/about.
[15] Humanitarian Data Exchange, About the humanitarian data exchange, 2024, URL https://data.humdata.org/faq.
[16] Logistics Cluster, What is LogIE, 2024, URL https://logie.logcluster.org/.
[17] Fritz Institute, Leadership & knowledge management, 2021, URL https://fritzinstitute.org/ourwork/ourwork-leadershipknowledgemanagement/.
[18] K. Yagci Sokat, R. Zhou, I.S. Dolinskaya, K. Smilowitz, J. Chan, Capturing real-time data in disaster response logistics, J. Oper. Supply Chain Manag. 9 (1) (2016) 23–54, http://dx.doi.org/10.12660/joscmv9n1p23-54.

[19] G. Timperio, T. Kundu, M. Klumpp, R. De Souza, X.H. Loh, K. Goh, Beneficiary-centric decision support framework for enhanced resource coordination in humanitarian logistics: A case study from ASEAN, Transp. Res. Part E: Logist. Transp. Rev. 167 (2022) 102909, http://dx.doi.org/10.1016/j.tre.2022.102909.
[20] C.C. Abt, Serious Games, First ed., Viking Press, New York, 1970.
[21] B. Sawyer, Foreword: From virtual U to serious games to something bigger, in: U. Ritterfeld, M. Cody, P. Vorderer (Eds.), Serious Games: Mechanisms and Effects, first ed., Routledge, New York, 2009, pp. xi–xvi, http://dx.doi.org/10.4324/9780203891650.
[22] N. Shin, L.M. Sutherland, C.A. Norris, E. Soloway, Effects of game technology on elementary student learning in mathematics, Br. J. Educ. Technol. 43 (4) (2012) 540–560, http://dx.doi.org/10.1111/j.1467-8535.2011.01197.x.
[23] H. Sabri, B. Cowan, B. Kapralos, M. Porte, D. Backstein, A. Dubrowskie, Serious games for knee replacement surgery procedure education and training, Procedia - Soc. Behav. Sci. 2 (2) (2010) 3483–3488, http://dx.doi.org/10.1016/j.sbspro.2010.03.539.
[24] D. Edery, E. Mollick, Changing the Game: How Video Games Are Transforming the Future of Business, first ed., FT Press, Upper Saddle River, NJ, 2009.
[25] P. Fergus, K. Kifayat, S. Cooper, M. Merabti, A. El Rhalibi, A framework for physical health improvement using wireless sensor networks and gaming, in: Proceedings of the 3d International ICST Conference on Pervasive Computing Technologies for Healthcare, ICST, London, UK, 2009, pp. 1–4, http://dx.doi.org/10.4108/ICST.PERVASIVEHEALTH2009.6045.
[26] L. Iyadurai, S.E. Blackwell, R. Meiser-Stedman, P.C. Watson, M.B. Bonsall, J.R. Geddes, A.C. Nobre, E.A. Holmes, Preventing intrusive memories after trauma via a brief intervention involving Tetris computer game play in the emergency department: A proof-of-concept randomized controlled trial, Mol. Psychiatry 23 (3) (2018) 674–682, http://dx.doi.org/10.1038/mp.2017.23.
[27] A. Lau-Zhu, E.A. Holmes, S. Butterfield, J. Holmes, Selective association between Tetris game play and visuospatial working memory: A preliminary investigation, Appl. Cogn. Psychol. 31 (4) (2017) 438–445, http://dx.doi.org/10.1002/acp.3339.
[28] A. Simons, I. Wohlgenannt, M. Weinmann, S. Fleischer, Good gamers, good managers? A proof-of-concept study with Sid Meier's civilization, Rev. Manag. Sci. 15 (4) (2021) 957–990, http://dx.doi.org/10.1007/s11846-020-00378-0.
[29] J.K. Lee, J. Probert, Civilization III and whole-class play in high school social studies, J. Soc. Stud. Res. 34 (1) (2010) 1–28.
[30] A. Benassi, C. Orlandi, M. Cantamesse, C. Galimberti, G. Giacoma, World of warcraft in the classroom: A research study on social interaction empowerment in secondary schools, in: Proceedings of the 5th European Conference on Games Based Learning, Academic Conferences Limited, Athens, Greece, 2011, pp. 35–45.
[31] L. Silva, E. Mousavidin, Strategic thinking in virtual worlds: Studying world of warcraft, Comput. Hum. Behav. 46 (2015) 168–180, http://dx.doi.org/10.1016/j.chb.2014.12.047.
[32] C. Harteveld, P. Suarez, Guest editorial: Games for learning and dialogue on Humanitarian work, J. Humanit. Logist. Supply Chain Manag. 5 (1) (2015) 61–72, http://dx.doi.org/10.1108/JHLSCM-01-2015-0005.
[33] M.G. Klein, P.L. Jackson, M. Mazereeuw, Teaching Humanitarian logistics with the disaster response game, Decis. Sci. J. Innov. Educ. 20 (3) (2022) 158–169, http://dx.doi.org/10.1111/dsji.12261.
[34] Z.B. Abdul Rahim, G. Timperio, R. de Souza, L. William, Enhancing decision making capabilities in Humanitarian logistics by integrating serious gaming and computer modelling, Adv. Sci. Technol. Eng. Syst. J. 5 (3) (2020) 402–410, http://dx.doi.org/10.25046/aj050351.
[35] S. Alaswad, S. Salman, Humanitarian aid and relief distribution (HARD) game, Adv. Eng. Educ. J. 8 (2) (2020) http://dx.doi.org/10.18260/3-1-117-36016.
[36] E. Mullin, A. Bennett Milburn, Game—logistics to the rescue: An elementary introduction to planning in disaster response decision environments, INFORMS Trans. Educ. 21 (3) (2021) 152–159, http://dx.doi.org/10.1287/ited.2019.0234.
[37] World Food Programme, Food force, 2005, URL https://web.archive.org/web/20120126213511/http://www.wfp.org/how-to-help/individuals/food-force.
[38] A. Nemtin, I. Dunbar, Inside Haiti Earthquake, PTV Productions and TVO, 2011, URL https://insidedisaster.com/experience/login.html.
[39] Smithsonian Science Education Center, Disaster Detector, Filament games, 2016, URL https://ssec.si.edu/disaster-detector.
[40] United Nations Office for Disaster Risk Reduction, Stop Disasters!, Playerthree, 2007, URL https://www.stopdisastersgame.org.
[41] K.-K. Stuns, G. Heaslip, Effectiveness of Humanitarian logistics training: the finnish red cross (FRC) emergency response unit (ERU), J. Humanit. Logist. Supply Chain Manag. 9 (2) (2019) 196–220, http://dx.doi.org/10.1108/JHLSCM-12-2018-0080.
[42] Logistics Cluster, The logistics cluster training programme, 2024, URL https://logcluster.org/en/trainings.
[43] D. Delforge, V. Wathelet, R. Below, C. Lanfredi Sofia, M. Tonnelier, J. van Loenhout, N. Speybroeck, EM-DAT: The emergency events database, 2023, http://dx.doi.org/10.21203/rs.3.rs-3807553/v1, Preprint.
[44] The World Bank Group, World bank open data, 2021, URL https://data.worldbank.org.
[45] Disaster Risk Management Knowledge Centre, INFORM Risk, European Commission, 2023, URL https://drmkc.jrc.ec.europa.eu/inform-index/INFORM-Risk.
[46] National Hurricane Center, NHC GIS archive - tropical cyclone advisory forecast, 2021, URL https://www.nhc.noaa.gov/gis/archive_forecast.php.
[47] National Hurricane Center and Central Pacific Hurricane Center, 2022 atlantic Hurricane season, 2023, URL https://www.nhc.noaa.gov/data/tcr/.
[48] K.R. Knapp, M.C. Kruk, D.H. Levinson, H.J. Diamond, C.J. Neumann, The international best track archive for climate stewardship (IBTrACS): Unifying tropical cyclone data, Bull. Am. Meteorol. Soc. 91 (3) (2010) 363–376, http://dx.doi.org/10.1175/2009bams2755.1.
[49] K.R. Knapp, H.J. Diamond, J.P. Kossin, M.C. Kruk, C.J. Schreck, International Best Track Archive for Climate Stewardship (IBTrACS) Project, Version 4, NOAA National Centers for Environmental Information, 2018, http://dx.doi.org/10.25921/82TY-9E16.
[50] B. Balcik, S. Silvestri, M.-È. Rancourt, G. Laporte, Collaborative prepositioning network design for regional disaster response, Prod. Oper. Manage. 28 (10) (2019) 2431–2455, http://dx.doi.org/10.1111/poms.13053.
[51] J. Rodríguez-Pereira, B. Balcik, M.-È. Rancourt, G. Laporte, A cost-sharing mechanism for multi-country partnerships in disaster preparedness, Prod. Oper. Manage. 30 (12) (2021) 4541–4565, http://dx.doi.org/10.1111/poms.13403.
[52] R. Patrisina, N. Sirivongpaisal, S. Suthummanon, A logistical relief distribution preparedness model: Responses to a probable Tsunami case study in west Sumatra, Indonesia, Ind. Eng. Manag. Syst. 17 (4) (2018) 850–863, http://dx.doi.org/10.7232/iems.2018.17.4.850.
[53] W. Wisetjindawat, H. Ito, M. Fujita, H. Eizo, Planning disaster relief operations, Procedia - Soc. Behav. Sci. 125 (2014) 412–421, http://dx.doi.org/10.1016/j.sbspro.2014.01.1484.
[54] L. Braman, Early Warning, Early Action: An Evaluation of IFRC West and Central Africa Zone Flood Preparedness and Response, 2008, Technical Report, International Federation of Red Cross and Red Crescent Societies West and Central Africa Zone Office, Dakar, Senegal, 2009, p. 17, URL https://www.preventionweb.net/publication/early-warning-early-action-evaluation-ifrc-west-and-central-africa-zone-flood.
[55] M. Gull, Customs Clearance in Disaster Relief: Managing Constraints, (Master's thesis), Department of Marketing, Hanken School of Economics, Helsinki, Finland, 2017, URL http://hdl.handle.net/10227/167994.
[56] A.S. Thomas, L.R. Kopczak, From Logistics to Supply Chain Management: The Path Forward in the Humanitarian Sector, White Paper, Fritz Institute, San Francisco, 2005, URL https://web.archive.org/web/20170810082259/http://www.fritzinstitute.org/PDFs/WhitePaper/FromLogisticsto.pdf#.
[57] G.N. Robinson, Hurricane Relief Operations in the Caribbean: Is the Use of the Military in Hurricane Relief Operations Appropriate? (Master's thesis), U.S. Army Command and General Staff College, Fort Leavenworth, Kansas, 2004, URL https://cgsc.contentdm.oclc.org/digital/collection/p4013coll2/id/236/rec/1.
[58] R. Das, Disaster preparedness for better response: Logistics perspectives, Int. J. Disaster Risk Reduct. 31 (2018) 153–159, http://dx.doi.org/10.1016/j.ijdrr.2018.05.005.
[59] A. Cozzolino, Humanitarian logistics and supply chain management, in: Humanitarian Logistics: Cross-Sector Cooperation in Disaster Relief Management, in: SpringerBriefs in Business, Springer, Berlin, Heidelberg, 2012, pp. 5–16, http://dx.doi.org/10.1007/978-3-642-30186-5_2.

[60] R.M. Tomasini, L.N. Van Wassenhove, A framework to unravel, prioritize and coordinate vulnerability and complexity factors affecting a Humanitarian response operation, 2004, Working Paper 2004/41/TM, INSEAD, Fontainebleau, France, URL https://www.insead.edu/faculty-research/publications/working-papers/a-framework-unravel-prioritize-and-coordinate?_ref=finder.
[61] J. Stumpf, S. Guerrero-Garcia, J.-B. Lamarche, M. Besiou, S. Rafter, Supply Chain Expenditure & Preparedness Investment Opportunities in the Humanitarian Context, Technical Report, Action Contre la Faim, 2017, URL https://www.actioncontrelafaim.org/en/publication/supply-chain-expenditure-preparedness-investment-opportunities-in-the-humanitarian-context/.
[62] National Hurricane Center, About the national hurricane center, 2024, URL https://www.nhc.noaa.gov/aboutintro.shtml.
[63] T. Correia Pereira, Innovative Data Collection Framework for Humanitarian Logistics: A Serious Game Solution (Ph.D. thesis), Polytechnique Montréal, Montreal, CA, 2023, URL https://publications.polymtl.ca/57008/.
[64] X. Wang, F. Li, L. Liang, Z. Huang, A. Ashley, Pre-purchasing with option contract and coordination in a relief supply Chain, Int. J. Prod. Econ. 167 (2015) 170–176, http://dx.doi.org/10.1016/j.ijpe.2015.05.031.
[65] National Hurricane Center, Saffir-Simpson hurricane wind scale, 2023, URL https://www.nhc.noaa.gov/aboutsshws.php.
[66] Unity, Unity analytics, 2025, URL https://docs.unity.com/ugs/manual/analytics/manual/overview.
[67] Unity, Unity real-time development platform | 3D, 2D, VR & AR engine, 2025, URL https://unity.com.
[68] E.W. Forgy, Cluster analysis of multivariate data: Efficiency versus interpretability of classifications, Biometrics 21 (1965) 768–769.
[69] P.J. Rousseeuw, Silhouettes: A graphical aid to the interpretation and validation of cluster analysis, J. Comput. Appl. Math. 20 (1987) 53–65, http://dx.doi.org/10.1016/0377-0427(87)90125-7.
[70] J.R.J. Thompson, L. Feng, R.M. Reesor, C. Grace, Know your clients' behaviours: a cluster analysis of financial transactions, J. Risk Financ. Manag. 14 (2) (2021) 50, http://dx.doi.org/10.3390/jrfm14020050.