



Titre: Diffusion Kurtosis Imaging of Neonatal Spinal Cord in Clinical
Title: Routine. Supplément

Auteurs: Rosella Trò, Monica Roascio, Domenico Tortora, Mariasavina
Authors: Severino, Andrea Rossi, Julien Cohen-Adad, Marco Fato, & Gabriele
Arnulfo

Date: 2022

Type: Article de revue / Article

Référence: Trò, R., Roascio, M., Tortora, D., Severino, M., Rossi, A., Cohen-Adad, J., Fato, M., &
Citation: Arnulfo, G. (2022). Diffusion Kurtosis Imaging of Neonatal Spinal Cord in Clinical
Routine. *Frontiers in Radiology*, 2, 794981 (18 pages).
<https://doi.org/10.3389/fradi.2022.794981>

 **Document en libre accès dans PolyPublie**
Open Access document in PolyPublie

URL de PolyPublie: <https://publications.polymtl.ca/54325/>
PolyPublie URL:

Version: Matériel supplémentaire / Supplementary material
Révisé par les pairs / Refereed

Conditions d'utilisation: Creative Commons Attribution 4.0 International (CC BY)
Terms of Use:

 **Document publié chez l'éditeur officiel**
Document issued by the official publisher

Titre de la revue: Frontiers in Radiology (vol. 2)
Journal Title:

Maison d'édition: Frontiers Media
Publisher:

URL officiel: <https://doi.org/10.3389/fradi.2022.794981>
Official URL:

Mention légale: Copyright © 2022 Trò, R., Roascio, M., Tortora, D., Severino, M., Rossi, A., Cohen-Adad,
Legal notice: J., Fato, M., & Arnulfo, G. This is an open-access article distributed under the terms of
the Creative Commons Attribution License (CC BY). The use, distribution or reproduction
in other forums is permitted, provided the original author(s) and the copyright owner(s)
are credited and that the original publication in this journal is cited, in accordance with
accepted academic practice. No use, distribution or reproduction is permitted which
does not comply with these terms.

Supplementary Material

1 Supplementary Figures

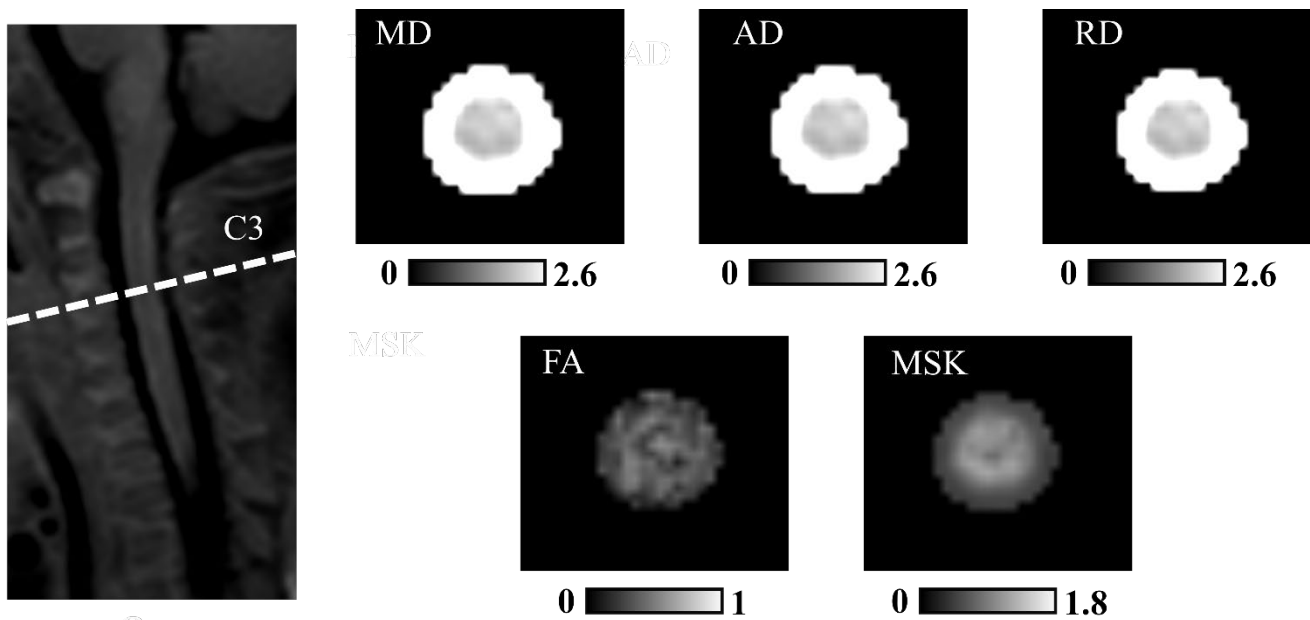

Figure 1S. Diffusion and kurtosis maps at the mid-C3 level for one example subject: Units for MD, AD and RD are $\mu\text{m}^2/\text{s}$, for MSK mm^2/s , while FA is dimensionless.

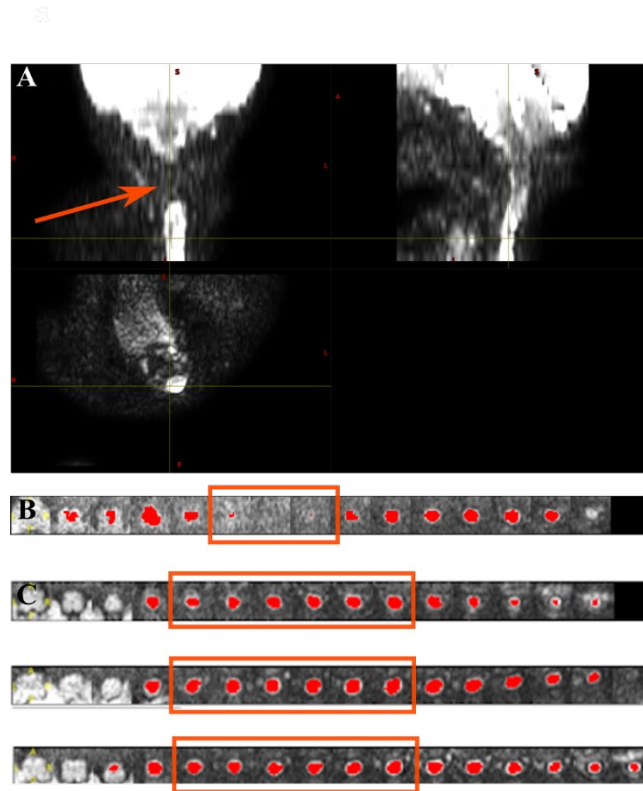

Figure 2S. Quality control: (A) Example of excluded DKI scan and (B) relative SC segmentation show signal loss across multiple slices as the coronal plane is not overlapping with the cord (ie: lordosis); (C) QC of C1-C4 levels: axial slices under analysis correspond to the same cervical levels for all subjects as shown in three example subjects.

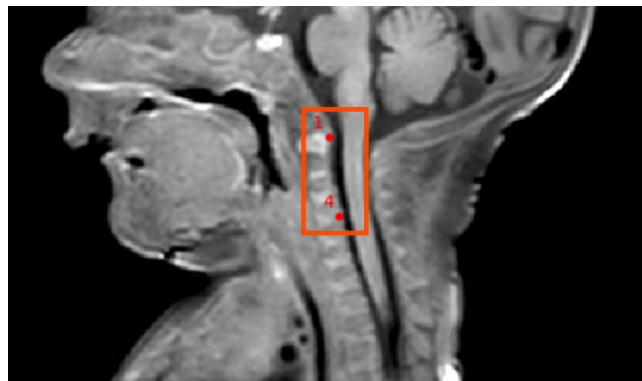

Figure 3S. Vertebral labeling: Manual labeling of top of C1 vertebra and C3-C4 disc from graphical user interface integrated in SCT.

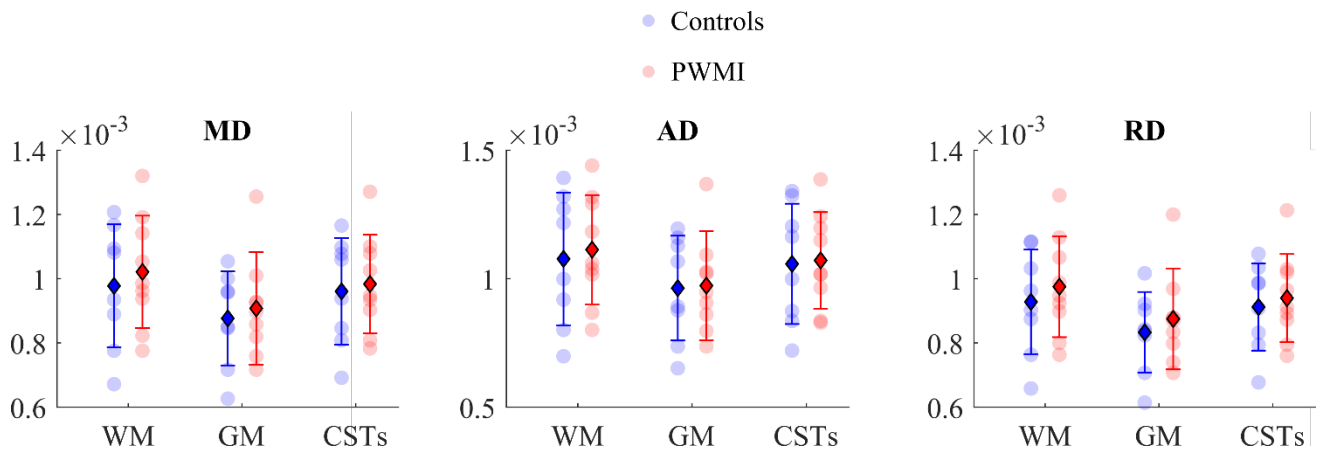

Figure 4S. Extraction of diffusion measures within specific ROIs: Scatter plots of DTI in group subjects across aforementioned ROIs: coloured spots indicate single subject's value for each metric; as reported in the legend, controls' measures are in blue, whereas Periventricular White Matter Injury (PWMI) group's in red. Units for MD, AD, RD are in mm²/s. Error bars displaying mean (diamond) and standard deviation (bars) are overlaid on scatter plots.

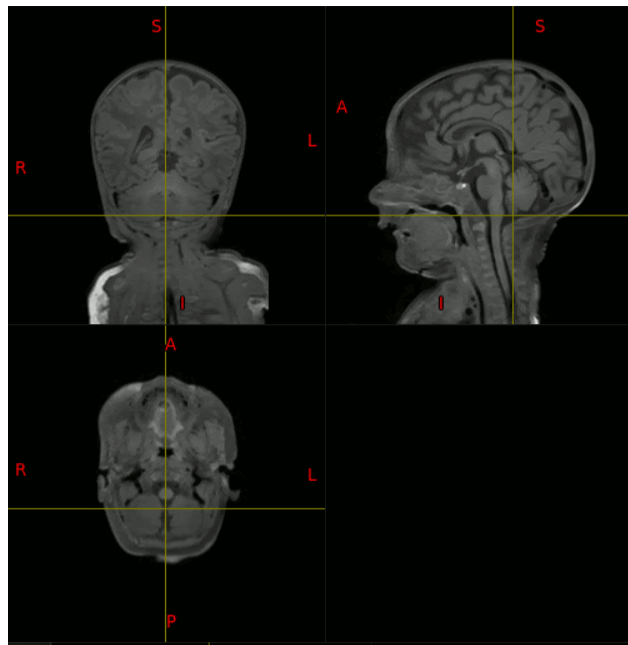

Figure 5S. DKI scan overlaid on structural 3dT1w image in animated picture: while both images are clearly not registered along the antero-posterior direction due to the very strong susceptibility artefact, the z-location is similar: see how the bottom tip of the cerebellum is consistent for the two scans

2 Supplementary Tables

| Test of Between-Subjects Effects | | | | | |
|---|----------------------|-----------|-----------|------------|-----------------|
| | Factor | SS | DF | H | p-value |
| MSK | diagnosis | 1299.6 | 1 | 5.8812 | 0.015303 |
| | ROI | 402.71 | 2 | 1.8224 | 0.40203 |
| | diagnosis*ROI | 46.229 | 2 | 0.20921 | 0.90068 |
| | residuals | 9300 | 45 | NaN | NaN |
| FA | diagnosis | 0.019676 | 1 | 8.9043e-05 | 0.99247 |
| | ROI | 194.94 | 2 | 0.88221 | 0.64333 |
| | diagnosis*ROI | 56.327 | 2 | 0.25491 | 0.88033 |
| | residuals | 10797 | 45 | NaN | NaN |
| MD | diagnosis | 33.075 | 1 | 0.14968 | 0.69884 |
| | ROI | 874.94 | 2 | 3.9595 | 0.1381 |
| | diagnosis*ROI | 19.05 | 2 | 0.086209 | 0.95781 |
| | residuals | 10121 | 45 | NaN | NaN |
| AD | diagnosis | 12.297 | 1 | 0.055652 | 0.8135 |
| | ROI | 627.29 | 2 | 2.8388 | 0.24186 |
| | diagnosis*ROI | 12.197 | 2 | 0.055196 | 0.9728 |
| | residuals | 10397 | 45 | NaN | NaN |
| RD | diagnosis | 68.492 | 1 | 0.30996 | 0.5777 |
| | ROI | 1043.3 | 2 | 4.7214 | 0.094353 |
| | diagnosis*ROI | 16.863 | 2 | 0.076315 | 0.96256 |
| | residuals | 9919.9 | 45 | NaN | NaN |

SS=Sum of Squares; DF=Degrees of Freedom; H= Test Statistics

Supplementary Table 1: two-way non-parametric Scheirer-Ray-Hare output to assess the presence of statistically significant differences in DTI- and MSDKI- derived metrics between patient and control groups.

| Multiple Comparisons of means | | | | | |
|--------------------------------------|-------------|--------------|------------|-----------------|----------------|
| | ROI | U-val | RBC | CLES | p-value |
| MSK | WM | 48.5 | -0.347222 | 0.673611 | 0.247923 |
| | GM | 49.5 | -0.375 | 0.6875 | 0.210682 |
| | CSTs | 55.5 | -0.541667 | 0.770833 | 0.06734 |
| FA | WM | 35.5 | 0.013889 | 0.493056 | 1 |
| | GM | 39.5 | -0.097222 | 0.548611 | 0.772694 |
| | CSTs | 34.5 | 0.041667 | 0.479167 | 0.923295 |

**ROI=Region of Interest; WM=White Matter; GM= Gray Matter; U-val=U-value;
RBC=Rank-Biserial Correlation; CLES= Common Language Effect Size**

Supplementary Table 2: Mann-Whitney U Test (Wilcoxon rank-sum test) as non-parametric version of the independent T-test for pairwise post-hoc comparisons between patient and control group within each ROI, limited to MSK and FA - the two variables of interest for this study.